

Ref. No.

Date. 01.06.2025

## **Site Elevation and Site Coordinates Certificate**

**Name of the Licensed Surveyor:** ADL Coordinates Private Limited.

**Address:** B-76, Nice Area, MIDC Satpur Nashik Pin code: 422007

**Email ID:** info@adlcoordinates.com; [sushil@adlcoordinates.com](mailto:sushil@adlcoordinates.com) **Mobile No.:** 7709836883

**License No.:** 6420/BDA, Bhubaneswar, Planning-125/18 **Dated:** 02.04.2025

**License Validity:** Valid up to 12.06.2025

**Scope of License:** Issuing Site Co-ordinates and Site Elevation Certificate required for applying for NOC from Airport Authority of India.

**License Issuing Authority:** Bhubaneswar Development Authority

I hereby certify that I have carried out the site survey as per the following details and the results are shown in (A) and (B) below:

**Site/Plot No. (As per the local bodies map):** Gat No. 170, 212

**Site Address:** Gat No. 170, 212, Village- Yelori, Taluka- Ausa, District- Latur

**Owner/Lessee of the Plot/Site:** JSW Renew Energy Thirty Limited

**A. Site Coordinates:**

<b>CORNER NO.</b>	<b>Latitude (DD MM SS.s)</b>	<b>Longitude (DD MM SS.s)</b>	<b>Site Elevation (EGM 2008) in Meters</b>
JSW-LAT-033	18°12'07.48"N	076°24'31.63"E	667.47

**B. Highest Site Elevation of the Plot: 667.47 M**

**C. Further it is certified that :**

1. We are trained and equipped to issue this certificate for site elevation and site coordinates.
2. The site elevation and site coordinates data are correct to best of my knowledge and belief and are within permissible limits of accuracy of 50cm in vertical and 03 meters in lateral.
3. I have used the following equipment for Survey.
  - a) DGPS conforming to accuracy levels defined in 2 above along with validity of calibration certificate.
  - b) Total Station conforming to accuracy levels defined in 2 above along with validity of calibration certificate.

**D. Undertaking:**

1. I indemnify Airports Authority of India and the concerned airport operator against all damages arising out of errors in data furnished above by me in addition to the owner's responsibility in this regard. I may further be blacklisted by AAI in case of wrong data.
2. Within a period of three months from the date of filing of NOC application, I shall submit the following documents to the Airport Director of the concerned airport, if so required by AAI.
  - a) License Certificate of Surveyor.
  - b) Calibration certificate of the survey equipment.
  - c) Photograph of the Surveyor at site and showing the neighbouring land area.
  - d) Site Plotted on Google Earth Map.

**(Sushil Vispute)**  
**Assistant Manager-Business Development**  
**For ADL Coordinates Private Limited,**  
**Nashik.**  
**Mob. No.7709836883**

Ref. No.

### Google Image



Ref. No.

Date. 01.06.2025

## **Site Elevation and Site Coordinates Certificate**

**Name of the Licensed Surveyor:** ADL Coordinates Private Limited.

**Address:** B-76, Nice Area, MIDC Satpur Nashik Pin code: 422007

**Email ID:** info@adlcoordinates.com; [sushil@adlcoordinates.com](mailto:sushil@adlcoordinates.com) **Mobile No.:** 7709836883

**License No.:** 6420/BDA, Bhubaneswar, Planning-125/18 **Dated:** 02.04.2025

**License Validity:** Valid up to 12.06.2025

**Scope of License:** Issuing Site Co-ordinates and Site Elevation Certificate required for applying for NOC from Airport Authority of India.

**License Issuing Authority:** Bhubaneswar Development Authority

I hereby certify that I have carried out the site survey as per the following details and the results are shown in (A) and (B) below:

**Site/Plot No. (As per the local bodies map):** Gat No. 33/A

**Site Address:** Gat No. 33/A, Village- Khanapur, Taluka- Ausa, District- Latur

**Owner/Lessee of the Plot/Site:** JSW Renew Energy Thirty Limited

**A. Site Coordinates:**

<b>CORNER NO.</b>	<b>Latitude (DD MM SS.s)</b>	<b>Longitude (DD MM SS.s)</b>	<b>Site Elevation (EGM 2008) in Meters</b>
JSW-LAT-042	18°14'48.69"N	076°27'08.65"E	653.53

**B. Highest Site Elevation of the Plot: 653.53 M**

**C. Further it is certified that :**

1. We are trained and equipped to issue this certificate for site elevation and site coordinates.
2. The site elevation and site coordinates data are correct to best of my knowledge and belief and are within permissible limits of accuracy of 50cm in vertical and 03 meters in lateral.
3. I have used the following equipment for Survey.
  - a) DGPS conforming to accuracy levels defined in 2 above along with validity of calibration certificate.
  - b) Total Station conforming to accuracy levels defined in 2 above along with validity of calibration certificate.

**D. Undertaking:**

1. I indemnify Airports Authority of India and the concerned airport operator against all damages arising out of errors in data furnished above by me in addition to the owner's responsibility in this regard. I may further be blacklisted by AAI in case of wrong data.
2. Within a period of three months from the date of filing of NOC application, I shall submit the following documents to the Airport Director of the concerned airport, if so required by AAI.
  - a) License Certificate of Surveyor.
  - b) Calibration certificate of the survey equipment.
  - c) Photograph of the Surveyor at site and showing the neighbouring land area.
  - d) Site Plotted on Google Earth Map.

**(Sushil Vispute)**  
**Assistant Manager-Business Development**  
**For ADL Coordinates Private Limited,**  
**Nashik.**  
**Mob. No.7709836883**

**Google Image**

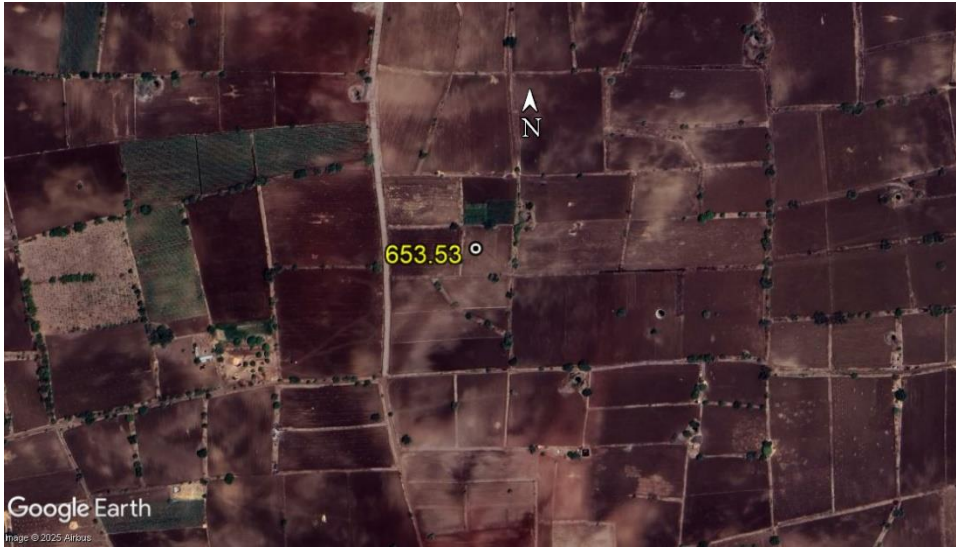

Ref. No.

Date. 01.06.2025

## **Site Elevation and Site Coordinates Certificate**

**Name of the Licensed Surveyor:** ADL Coordinates Private Limited.

**Address:** B-76, Nice Area, MIDC Satpur Nashik Pin code: 422007

**Email ID:** info@adlcoordinates.com; [sushil@adlcoordinates.com](mailto:sushil@adlcoordinates.com) **Mobile No.:** 7709836883

**License No.:** 6420/BDA, Bhubaneswar, Planning-125/18 **Dated:** 02.04.2025

**License Validity:** Valid up to 12.06.2025

**Scope of License:** Issuing Site Co-ordinates and Site Elevation Certificate required for applying for NOC from Airport Authority of India.

**License Issuing Authority:** Bhubaneswar Development Authority

I hereby certify that I have carried out the site survey as per the following details and the results are shown in (A) and (B) below:

**Site/Plot No. (As per the local bodies map):** Gat No. 500

**Site Address:** Gat No. 500, Village- Samdarga, Taluka- Ausa, District- Latur

**Owner/Lessee of the Plot/Site:** JSW Renew Energy Thirty Limited

**A. Site Coordinates:**

<b>CORNER NO.</b>	<b>Latitude (DD MM SS.s)</b>	<b>Longitude (DD MM SS.s)</b>	<b>Site Elevation (EGM 2008) in Meters</b>
JSW-LAT-054	18°15'00.61"N	076°25'41.39"E	643.12

**B. Highest Site Elevation of the Plot: 643.12 M**

**C. Further it is certified that :**

1. We are trained and equipped to issue this certificate for site elevation and site coordinates.
2. The site elevation and site coordinates data are correct to best of my knowledge and belief and are within permissible limits of accuracy of 50cm in vertical and 03 meters in lateral.
3. I have used the following equipment for Survey.
  - a) DGPS conforming to accuracy levels defined in 2 above along with validity of calibration certificate.
  - b) Total Station conforming to accuracy levels defined in 2 above along with validity of calibration certificate.

**D. Undertaking:**

1. I indemnify Airports Authority of India and the concerned airport operator against all damages arising out of errors in data furnished above by me in addition to the owner's responsibility in this regard. I may further be blacklisted by AAI in case of wrong data.
2. Within a period of three months from the date of filing of NOC application, I shall submit the following documents to the Airport Director of the concerned airport, if so required by AAI.
  - a) License Certificate of Surveyor.
  - b) Calibration certificate of the survey equipment.
  - c) Photograph of the Surveyor at site and showing the neighbouring land area.
  - d) Site Plotted on Google Earth Map.

**(Sushil Vispute)**  
**Assistant Manager-Business Development**  
**For ADL Coordinates Private Limited,**  
**Nashik.**  
**Mob. No.7709836883**



**Google Image**



Ref. No.

Date. 01.06.2025

## **Site Elevation and Site Coordinates Certificate**

**Name of the Licensed Surveyor:** ADL Coordinates Private Limited.

**Address:** B-76, Nice Area, MIDC Satpur Nashik Pin code: 422007

**Email ID:** info@adlcoordinates.com; [sushil@adlcoordinates.com](mailto:sushil@adlcoordinates.com) **Mobile No.:** 7709836883

**License No.:** 6420/BDA, Bhubaneswar, Planning-125/18 **Dated:** 02.04.2025

**License Validity:** Valid up to 12.06.2025

**Scope of License:** Issuing Site Co-ordinates and Site Elevation Certificate required for applying for NOC from Airport Authority of India.

**License Issuing Authority:** Bhubaneswar Development Authority

I hereby certify that I have carried out the site survey as per the following details and the results are shown in (A) and (B) below:

**Site/Plot No. (As per the local bodies map):** Gat No. 65

**Site Address:** Gat No. 65, Village- Nandurga, Taluka- Ausa, District- Latur

**Owner/Lessee of the Plot/Site:** JSW Renewable Energy Coated Two Limited

**A. Site Coordinates:**

<b>CORNER NO.</b>	<b>Latitude (DD MM SS.s)</b>	<b>Longitude (DD MM SS.s)</b>	<b>Site Elevation (EGM 2008) in Meters</b>
JSW-LAT-061	18°03'51.25"N	076°29'15.22"E	622.86

**B. Highest Site Elevation of the Plot: 622.86 M**

**C. Further it is certified that :**

1. We are trained and equipped to issue this certificate for site elevation and site coordinates.
2. The site elevation and site coordinates data are correct to best of my knowledge and belief and are within permissible limits of accuracy of 50cm in vertical and 03 meters in lateral.
3. I have used the following equipment for Survey.
  - a) DGPS conforming to accuracy levels defined in 2 above along with validity of calibration certificate.
  - b) Total Station conforming to accuracy levels defined in 2 above along with validity of calibration certificate.

**D. Undertaking:**

1. I indemnify Airports Authority of India and the concerned airport operator against all damages arising out of errors in data furnished above by me in addition to the owner's responsibility in this regard. I may further be blacklisted by AAI in case of wrong data.
2. Within a period of three months from the date of filing of NOC application, I shall submit the following documents to the Airport Director of the concerned airport, if so required by AAI.
  - a) License Certificate of Surveyor.
  - b) Calibration certificate of the survey equipment.
  - c) Photograph of the Surveyor at site and showing the neighbouring land area.
  - d) Site Plotted on Google Earth Map.

**(Sushil Vispute)**  
**Assistant Manager-Business Development**  
**For ADL Coordinates Private Limited,**  
**Nashik.**  
**Mob. No.7709836883**

**Google Image**

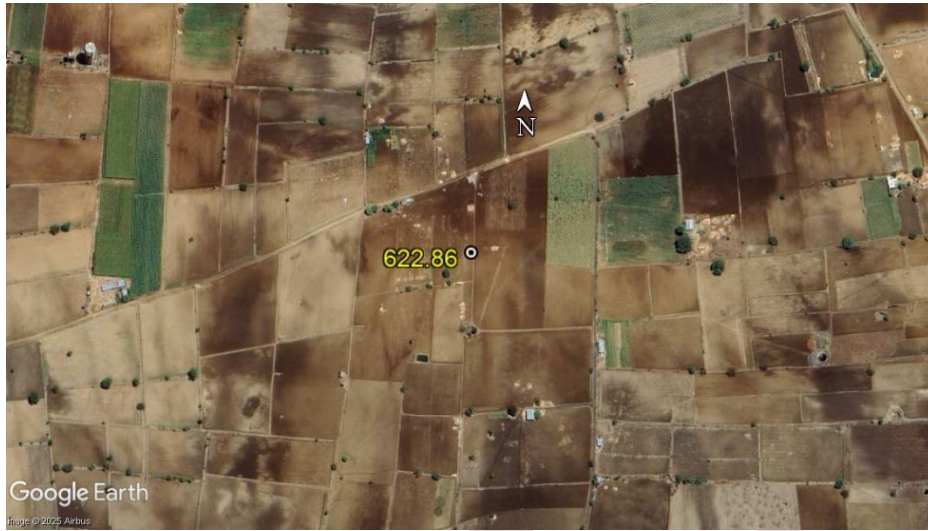

Ref. No.

Date. 01.06.2025

## **Site Elevation and Site Coordinates Certificate**

**Name of the Licensed Surveyor:** ADL Coordinates Private Limited.

**Address:** B-76, Nice Area, MIDC Satpur Nashik Pin code: 422007

**Email ID:** info@adlcoordinates.com; [sushil@adlcoordinates.com](mailto:sushil@adlcoordinates.com) **Mobile No.:** 7709836883

**License No.:** 6420/BDA, Bhubaneswar, Planning-125/18 **Dated:** 02.04.2025

**License Validity:** Valid up to 12.06.2025

**Scope of License:** Issuing Site Co-ordinates and Site Elevation Certificate required for applying for NOC from Airport Authority of India.

**License Issuing Authority:** Bhubaneswar Development Authority

I hereby certify that I have carried out the site survey as per the following details and the results are shown in (A) and (B) below:

**Site/Plot No. (As per the local bodies map):** Gat No. 324

**Site Address:** Gat No. 324, Village- Wanwada, Taluka- Ausa, District- Latur

**Owner/Lessee of the Plot/Site:** JSW Renew Energy Thirty Limited

**A. Site Coordinates:**

<b>CORNER NO.</b>	<b>Latitude (DD MM SS.s)</b>	<b>Longitude (DD MM SS.s)</b>	<b>Site Elevation (EGM 2008) in Meters</b>
JSW-LAT-069	18°11'09.07"N	076°27'20.64"E	641.87

**B. Highest Site Elevation of the Plot: 641.87 M**

**C. Further it is certified that :**

1. We are trained and equipped to issue this certificate for site elevation and site coordinates.
2. The site elevation and site coordinates data are correct to best of my knowledge and belief and are within permissible limits of accuracy of 50cm in vertical and 03 meters in lateral.
3. I have used the following equipment for Survey.
  - a) DGPS conforming to accuracy levels defined in 2 above along with validity of calibration certificate.
  - b) Total Station conforming to accuracy levels defined in 2 above along with validity of calibration certificate.

**D. Undertaking:**

1. I indemnify Airports Authority of India and the concerned airport operator against all damages arising out of errors in data furnished above by me in addition to the owner's responsibility in this regard. I may further be blacklisted by AAI in case of wrong data.
2. Within a period of three months from the date of filing of NOC application, I shall submit the following documents to the Airport Director of the concerned airport, if so required by AAI.
  - a) License Certificate of Surveyor.
  - b) Calibration certificate of the survey equipment.
  - c) Photograph of the Surveyor at site and showing the neighbouring land area.
  - d) Site Plotted on Google Earth Map.

**(Sushil Vispute)**  
**Assistant Manager-Business Development**  
**For ADL Coordinates Private Limited,**  
**Nashik.**  
**Mob. No.7709836883**

**Google Image**



Ref. No.

Date. 01.06.2025

## **Site Elevation and Site Coordinates Certificate**

**Name of the Licensed Surveyor:** ADL Coordinates Private Limited.

**Address:** B-76, Nice Area, MIDC Satpur Nashik Pin code: 422007

**Email ID:** info@adlcoordinates.com; [sushil@adlcoordinates.com](mailto:sushil@adlcoordinates.com) **Mobile No.:** 7709836883

**License No.:** 6420/BDA, Bhubaneswar, Planning-125/18 **Dated:** 02.04.2025

**License Validity:** Valid up to 12.06.2025

**Scope of License:** Issuing Site Co-ordinates and Site Elevation Certificate required for applying for NOC from Airport Authority of India.

**License Issuing Authority:** Bhubaneswar Development Authority

I hereby certify that I have carried out the site survey as per the following details and the results are shown in (A) and (B) below:

**Site/Plot No. (As per the local bodies map):** Gat No. 794, 795

**Site Address:** Gat No. 794, 795, Village- Tungi(BK), Taluka- Ausa, District- Latur

**Owner/Lessee of the Plot/Site:** JSW Renew Energy Thirty Limited

**A. Site Coordinates:**

<b>CORNER NO.</b>	<b>Latitude (DD MM SS.s)</b>	<b>Longitude (DD MM SS.s)</b>	<b>Site Elevation (EGM 2008) in Meters</b>
JSW-LAT-071	18°10'20.88"N	076°27'31.57"E	632.67

**B. Highest Site Elevation of the Plot: 632.67 M**



**C. Further it is certified that :**

1. We are trained and equipped to issue this certificate for site elevation and site coordinates.
2. The site elevation and site coordinates data are correct to best of my knowledge and belief and are within permissible limits of accuracy of 50cm in vertical and 03 meters in lateral.
3. I have used the following equipment for Survey.
  - a) DGPS conforming to accuracy levels defined in 2 above along with validity of calibration certificate.
  - b) Total Station conforming to accuracy levels defined in 2 above along with validity of calibration certificate.

**D. Undertaking:**

1. I indemnify Airports Authority of India and the concerned airport operator against all damages arising out of errors in data furnished above by me in addition to the owner's responsibility in this regard. I may further be blacklisted by AAI in case of wrong data.
2. Within a period of three months from the date of filing of NOC application, I shall submit the following documents to the Airport Director of the concerned airport, if so required by AAI.
  - a) License Certificate of Surveyor.
  - b) Calibration certificate of the survey equipment.
  - c) Photograph of the Surveyor at site and showing the neighbouring land area.
  - d) Site Plotted on Google Earth Map.

**(Sushil Vispute)**  
**Assistant Manager-Business Development**  
**For ADL Coordinates Private Limited,**  
**Nashik.**  
**Mob. No.7709836883**

### Google Image



Ref. No.

Date. 01.06.2025

## **Site Elevation and Site Coordinates Certificate**

**Name of the Licensed Surveyor:** ADL Coordinates Private Limited.

**Address:** B-76, Nice Area, MIDC Satpur Nashik Pin code: 422007

**Email ID:** info@adlcoordinates.com; [sushil@adlcoordinates.com](mailto:sushil@adlcoordinates.com) **Mobile No.:** 7709836883

**License No.:** 6420/BDA, Bhubaneswar, Planning-125/18 **Dated:** 02.04.2025

**License Validity:** Valid up to 12.06.2025

**Scope of License:** Issuing Site Co-ordinates and Site Elevation Certificate required for applying for NOC from Airport Authority of India.

**License Issuing Authority:** Bhubaneswar Development Authority

I hereby certify that I have carried out the site survey as per the following details and the results are shown in (A) and (B) below:

**Site/Plot No. (As per the local bodies map):** Gat No. 204

**Site Address:** Gat No. 204, Village- Hasalgan, Taluka- Ausa, District- Latur

**Owner/Lessee of the Plot/Site:** JSW Renewable Energy Coated Two Limited

**A. Site Coordinates:**

<b>CORNER NO.</b>	<b>Latitude (DD MM SS.s)</b>	<b>Longitude (DD MM SS.s)</b>	<b>Site Elevation (EGM 2008) in Meters</b>
JSW-LAT-077	18°04'25.00"N	076°25'45.81"E	617.90

**B. Highest Site Elevation of the Plot: 617.90 M**

**C. Further it is certified that :**

1. We are trained and equipped to issue this certificate for site elevation and site coordinates.
2. The site elevation and site coordinates data are correct to best of my knowledge and belief and are within permissible limits of accuracy of 50cm in vertical and 03 meters in lateral.
3. I have used the following equipment for Survey.
  - a) DGPS conforming to accuracy levels defined in 2 above along with validity of calibration certificate.
  - b) Total Station conforming to accuracy levels defined in 2 above along with validity of calibration certificate.

**D. Undertaking:**

1. I indemnify Airports Authority of India and the concerned airport operator against all damages arising out of errors in data furnished above by me in addition to the owner's responsibility in this regard. I may further be blacklisted by AAI in case of wrong data.
2. Within a period of three months from the date of filing of NOC application, I shall submit the following documents to the Airport Director of the concerned airport, if so required by AAI.
  - a) License Certificate of Surveyor.
  - b) Calibration certificate of the survey equipment.
  - c) Photograph of the Surveyor at site and showing the neighbouring land area.
  - d) Site Plotted on Google Earth Map.

**(Sushil Vispute)**  
**Assistant Manager-Business Development**  
**For ADL Coordinates Private Limited,**  
**Nashik.**  
**Mob. No.7709836883**

**Google Image**



Ref. No.

Date. 01.06.2025

## **Site Elevation and Site Coordinates Certificate**

**Name of the Licensed Surveyor:** ADL Coordinates Private Limited.

**Address:** B-76, Nice Area, MIDC Satpur Nashik Pin code: 422007

**Email ID:** info@adlcoordinates.com; [sushil@adlcoordinates.com](mailto:sushil@adlcoordinates.com) **Mobile No.:** 7709836883

**License No.:** 6420/BDA, Bhubaneswar, Planning-125/18 **Dated:** 02.04.2025

**License Validity:** Valid up to 12.06.2025

**Scope of License:** Issuing Site Co-ordinates and Site Elevation Certificate required for applying for NOC from Airport Authority of India.

**License Issuing Authority:** Bhubaneswar Development Authority

I hereby certify that I have carried out the site survey as per the following details and the results are shown in (A) and (B) below:

**Site/Plot No. (As per the local bodies map):** Gat No. 202/B

**Site Address:** Gat No. 202/B, Village- Nandurga, Taluka- Ausa, District- Latur

**Owner/Lessee of the Plot/Site:** JSW Renewable Energy Coated Two Limited

**A. Site Coordinates:**

<b>CORNER NO.</b>	<b>Latitude (DD MM SS.s)</b>	<b>Longitude (DD MM SS.s)</b>	<b>Site Elevation (EGM 2008) in Meters</b>
JSW-LAT-087	18°04'57.19"N	076°27'39.18"E	628.18

**B. Highest Site Elevation of the Plot: 628.18 M**

**C. Further it is certified that :**

1. We are trained and equipped to issue this certificate for site elevation and site coordinates.
2. The site elevation and site coordinates data are correct to best of my knowledge and belief and are within permissible limits of accuracy of 50cm in vertical and 03 meters in lateral.
3. I have used the following equipment for Survey.
  - a) DGPS conforming to accuracy levels defined in 2 above along with validity of calibration certificate.
  - b) Total Station conforming to accuracy levels defined in 2 above along with validity of calibration certificate.

**D. Undertaking:**

1. I indemnify Airports Authority of India and the concerned airport operator against all damages arising out of errors in data furnished above by me in addition to the owner's responsibility in this regard. I may further be blacklisted by AAI in case of wrong data.
2. Within a period of three months from the date of filing of NOC application, I shall submit the following documents to the Airport Director of the concerned airport, if so required by AAI.
  - a) License Certificate of Surveyor.
  - b) Calibration certificate of the survey equipment.
  - c) Photograph of the Surveyor at site and showing the neighbouring land area.
  - d) Site Plotted on Google Earth Map.

**(Sushil Vispute)**  
**Assistant Manager-Business Development**  
**For ADL Coordinates Private Limited,**  
**Nashik.**  
**Mob. No.7709836883**

**Google Image**





Ref. No.

Date. 01.06.2025

## **Site Elevation and Site Coordinates Certificate**

**Name of the Licensed Surveyor:** ADL Coordinates Private Limited.

**Address:** B-76, Nice Area, MIDC Satpur Nashik Pin code: 422007

**Email ID:** info@adlcoordinates.com; [sushil@adlcoordinates.com](mailto:sushil@adlcoordinates.com) **Mobile No.:** 7709836883

**License No.:** 6420/BDA, Bhubaneswar, Planning-125/18 **Dated:** 02.04.2025

**License Validity:** Valid up to 12.06.2025

**Scope of License:** Issuing Site Co-ordinates and Site Elevation Certificate required for applying for NOC from Airport Authority of India.

**License Issuing Authority:** Bhubaneswar Development Authority

I hereby certify that I have carried out the site survey as per the following details and the results are shown in (A) and (B) below:

**Site/Plot No. (As per the local bodies map):** Gat No. 24/A

**Site Address:** Gat No. 24/A, Village- Nandurga, Taluka- Ausa, District- Latur

**Owner/Lessee of the Plot/Site:** JSW Renewable Energy Coated Two Limited

**A. Site Coordinates:**

<b>CORNER NO.</b>	<b>Latitude (DD MM SS.s)</b>	<b>Longitude (DD MM SS.s)</b>	<b>Site Elevation (EGM 2008) in Meters</b>
JSW-LAT-089	18°04'45.53"N	076°28'24.60"E	624.93

**B. Highest Site Elevation of the Plot: 624.93 M**

**C. Further it is certified that :**

1. We are trained and equipped to issue this certificate for site elevation and site coordinates.
2. The site elevation and site coordinates data are correct to best of my knowledge and belief and are within permissible limits of accuracy of 50cm in vertical and 03 meters in lateral.
3. I have used the following equipment for Survey.
  - a) DGPS conforming to accuracy levels defined in 2 above along with validity of calibration certificate.
  - b) Total Station conforming to accuracy levels defined in 2 above along with validity of calibration certificate.

**D. Undertaking:**

1. I indemnify Airports Authority of India and the concerned airport operator against all damages arising out of errors in data furnished above by me in addition to the owner's responsibility in this regard. I may further be blacklisted by AAI in case of wrong data.
2. Within a period of three months from the date of filing of NOC application, I shall submit the following documents to the Airport Director of the concerned airport, if so required by AAI.
  - a) License Certificate of Surveyor.
  - b) Calibration certificate of the survey equipment.
  - c) Photograph of the Surveyor at site and showing the neighbouring land area.
  - d) Site Plotted on Google Earth Map.

**(Sushil Vispute)**  
**Assistant Manager-Business Development**  
**For ADL Coordinates Private Limited,**  
**Nashik.**  
**Mob. No.7709836883**

**Google Image**



Ref. No.

Date. 01.06.2025

## **Site Elevation and Site Coordinates Certificate**

**Name of the Licensed Surveyor:** ADL Coordinates Private Limited.

**Address:** B-76, Nice Area, MIDC Satpur Nashik Pin code: 422007

**Email ID:** info@adlcoordinates.com; [sushil@adlcoordinates.com](mailto:sushil@adlcoordinates.com) **Mobile No.:** 7709836883

**License No.:** 6420/BDA, Bhubaneswar, Planning-125/18 **Dated:** 02.04.2025

**License Validity:** Valid up to 12.06.2025

**Scope of License:** Issuing Site Co-ordinates and Site Elevation Certificate required for applying for NOC from Airport Authority of India.

**License Issuing Authority:** Bhubaneswar Development Authority

I hereby certify that I have carried out the site survey as per the following details and the results are shown in (A) and (B) below:

**Site/Plot No. (As per the local bodies map):** Gat No. 207

**Site Address:** Gat No. 207, Village- Nagarsoga, Taluka- Ausa, District- Latur

**Owner/Lessee of the Plot/Site:** JSW Renew Energy Thirty Limited

**A. Site Coordinates:**

<b>CORNER NO.</b>	<b>Latitude (DD MM SS.s)</b>	<b>Longitude (DD MM SS.s)</b>	<b>Site Elevation (EGM 2008) in Meters</b>
JSW-LAT-114	18°10'06.24"N	076°31'00.56"E	638.75

**B. Highest Site Elevation of the Plot: 638.75 M**

**C. Further it is certified that :**

1. We are trained and equipped to issue this certificate for site elevation and site coordinates.
2. The site elevation and site coordinates data are correct to best of my knowledge and belief and are within permissible limits of accuracy of 50cm in vertical and 03 meters in lateral.
3. I have used the following equipment for Survey.
  - a) DGPS conforming to accuracy levels defined in 2 above along with validity of calibration certificate.
  - b) Total Station conforming to accuracy levels defined in 2 above along with validity of calibration certificate.

**D. Undertaking:**

1. I indemnify Airports Authority of India and the concerned airport operator against all damages arising out of errors in data furnished above by me in addition to the owner's responsibility in this regard. I may further be blacklisted by AAI in case of wrong data.
2. Within a period of three months from the date of filing of NOC application, I shall submit the following documents to the Airport Director of the concerned airport, if so required by AAI.
  - a) License Certificate of Surveyor.
  - b) Calibration certificate of the survey equipment.
  - c) Photograph of the Surveyor at site and showing the neighbouring land area.
  - d) Site Plotted on Google Earth Map.

**(Sushil Vispute)**  
**Assistant Manager-Business Development**  
**For ADL Coordinates Private Limited,**  
**Nashik.**  
**Mob. No.7709836883**

**Google Image**



Ref. No.

Date. 01.06.2025

## **Site Elevation and Site Coordinates Certificate**

**Name of the Licensed Surveyor:** ADL Coordinates Private Limited.

**Address:** B-76, Nice Area, MIDC Satpur Nashik Pin code: 422007

**Email ID:** info@adlcoordinates.com; [sushil@adlcoordinates.com](mailto:sushil@adlcoordinates.com) **Mobile No.:** 7709836883

**License No.:** 6420/BDA, Bhubaneswar, Planning-125/18 **Dated:** 02.04.2025

**License Validity:** Valid up to 12.06.2025

**Scope of License:** Issuing Site Co-ordinates and Site Elevation Certificate required for applying for NOC from Airport Authority of India.

**License Issuing Authority:** Bhubaneswar Development Authority

I hereby certify that I have carried out the site survey as per the following details and the results are shown in (A) and (B) below:

**Site/Plot No. (As per the local bodies map):** Gat No. 117

**Site Address:** Gat No. 117, Village- Malkondji, Taluka- Ausa, District- Latur

**Owner/Lessee of the Plot/Site:** JSW Renewable Energy Coated Two Limited

**A. Site Coordinates:**

<b>CORNER NO.</b>	<b>Latitude (DD MM SS.s)</b>	<b>Longitude (DD MM SS.s)</b>	<b>Site Elevation (EGM 2008) in Meters</b>
JSW-LAT-137	18°06'21.31"N	076°26'44.89"E	631.76

**B. Highest Site Elevation of the Plot: 631.76 M**

**C. Further it is certified that :**

1. We are trained and equipped to issue this certificate for site elevation and site coordinates.
2. The site elevation and site coordinates data are correct to best of my knowledge and belief and are within permissible limits of accuracy of 50cm in vertical and 03 meters in lateral.
3. I have used the following equipment for Survey.
  - a) DGPS conforming to accuracy levels defined in 2 above along with validity of calibration certificate.
  - b) Total Station conforming to accuracy levels defined in 2 above along with validity of calibration certificate.

**D. Undertaking:**

1. I indemnify Airports Authority of India and the concerned airport operator against all damages arising out of errors in data furnished above by me in addition to the owner's responsibility in this regard. I may further be blacklisted by AAI in case of wrong data.
2. Within a period of three months from the date of filing of NOC application, I shall submit the following documents to the Airport Director of the concerned airport, if so required by AAI.
  - a) License Certificate of Surveyor.
  - b) Calibration certificate of the survey equipment.
  - c) Photograph of the Surveyor at site and showing the neighbouring land area.
  - d) Site Plotted on Google Earth Map.

**(Sushil Vispute)**  
**Assistant Manager-Business Development**  
**For ADL Coordinates Private Limited,**  
**Nashik.**  
**Mob. No.7709836883**



### Google Image



Ref. No.

Date. 01.06.2025

## **Site Elevation and Site Coordinates Certificate**

**Name of the Licensed Surveyor:** ADL Coordinates Private Limited.

**Address:** B-76, Nice Area, MIDC Satpur Nashik Pin code: 422007

**Email ID:** info@adlcoordinates.com; [sushil@adlcoordinates.com](mailto:sushil@adlcoordinates.com) **Mobile No.:** 7709836883

**License No.:** 6420/BDA, Bhubaneswar, Planning-125/18 **Dated:** 02.04.2025

**License Validity:** Valid up to 12.06.2025

**Scope of License:** Issuing Site Co-ordinates and Site Elevation Certificate required for applying for NOC from Airport Authority of India.

**License Issuing Authority:** Bhubaneswar Development Authority

I hereby certify that I have carried out the site survey as per the following details and the results are shown in (A) and (B) below:

**Site/Plot No. (As per the local bodies map):** Gat No. 169

**Site Address:** Gat No. 169, Village- Kanheri, Taluka- Ausa, District- Latur

**Owner/Lessee of the Plot/Site:** JSW Renew Energy Six Limited

**A. Site Coordinates:**

<b>CORNER NO.</b>	<b>Latitude (DD MM SS.s)</b>	<b>Longitude (DD MM SS.s)</b>	<b>Site Elevation (EGM 2008) in Meters</b>
JSW-LAT-158	18°13'18.80"N	076°33'58.85"E	645.75

**B. Highest Site Elevation of the Plot: 645.75 M**

**C. Further it is certified that :**

1. We are trained and equipped to issue this certificate for site elevation and site coordinates.
2. The site elevation and site coordinates data are correct to best of my knowledge and belief and are within permissible limits of accuracy of 50cm in vertical and 03 meters in lateral.
3. I have used the following equipment for Survey.
  - a) DGPS conforming to accuracy levels defined in 2 above along with validity of calibration certificate.
  - b) Total Station conforming to accuracy levels defined in 2 above along with validity of calibration certificate.

**D. Undertaking:**

1. I indemnify Airports Authority of India and the concerned airport operator against all damages arising out of errors in data furnished above by me in addition to the owner's responsibility in this regard. I may further be blacklisted by AAI in case of wrong data.
2. Within a period of three months from the date of filing of NOC application, I shall submit the following documents to the Airport Director of the concerned airport, if so required by AAI.
  - a) License Certificate of Surveyor.
  - b) Calibration certificate of the survey equipment.
  - c) Photograph of the Surveyor at site and showing the neighbouring land area.
  - d) Site Plotted on Google Earth Map.

**(Sushil Vispute)**  
**Assistant Manager-Business Development**  
**For ADL Coordinates Private Limited,**  
**Nashik.**  
**Mob. No.7709836883**

**Google Image**



Ref. No.

Date. 01.06.2025

## **Site Elevation and Site Coordinates Certificate**

**Name of the Licensed Surveyor:** ADL Coordinates Private Limited.

**Address:** B-76, Nice Area, MIDC Satpur Nashik Pin code: 422007

**Email ID:** info@adlcoordinates.com; [sushil@adlcoordinates.com](mailto:sushil@adlcoordinates.com) **Mobile No.:** 7709836883

**License No.:** 6420/BDA, Bhubaneswar, Planning-125/18 **Dated:** 02.04.2025

**License Validity:** Valid up to 12.06.2025

**Scope of License:** Issuing Site Co-ordinates and Site Elevation Certificate required for applying for NOC from Airport Authority of India.

**License Issuing Authority:** Bhubaneswar Development Authority

I hereby certify that I have carried out the site survey as per the following details and the results are shown in (A) and (B) below:

**Site/Plot No. (As per the local bodies map):** Gat No. 109

**Site Address:** Gat No. 109, Village- Chalburga, Taluka- Ausa, District- Latur

**Owner/Lessee of the Plot/Site:** JSW Renew Energy Six Limited

**A. Site Coordinates:**

<b>CORNER NO.</b>	<b>Latitude (DD MM SS.s)</b>	<b>Longitude (DD MM SS.s)</b>	<b>Site Elevation (EGM 2008) in Meters</b>
JSW-LAT-164	18°10'29.59"N	076°34'30.95"E	658.35

**B. Highest Site Elevation of the Plot: 658.35 M**

**C. Further it is certified that :**

1. We are trained and equipped to issue this certificate for site elevation and site coordinates.
2. The site elevation and site coordinates data are correct to best of my knowledge and belief and are within permissible limits of accuracy of 50cm in vertical and 03 meters in lateral.
3. I have used the following equipment for Survey.
  - a) DGPS conforming to accuracy levels defined in 2 above along with validity of calibration certificate.
  - b) Total Station conforming to accuracy levels defined in 2 above along with validity of calibration certificate.

**D. Undertaking:**

1. I indemnify Airports Authority of India and the concerned airport operator against all damages arising out of errors in data furnished above by me in addition to the owner's responsibility in this regard. I may further be blacklisted by AAI in case of wrong data.
2. Within a period of three months from the date of filing of NOC application, I shall submit the following documents to the Airport Director of the concerned airport, if so required by AAI.
  - a) License Certificate of Surveyor.
  - b) Calibration certificate of the survey equipment.
  - c) Photograph of the Surveyor at site and showing the neighbouring land area.
  - d) Site Plotted on Google Earth Map.

**(Sushil Vispute)**  
**Assistant Manager-Business Development**  
**For ADL Coordinates Private Limited,**  
**Nashik.**  
**Mob. No.7709836883**

**Google Image**



Ref. No.

Date. 01.06.2025

## **Site Elevation and Site Coordinates Certificate**

**Name of the Licensed Surveyor:** ADL Coordinates Private Limited.

**Address:** B-76, Nice Area, MIDC Satpur Nashik Pin code: 422007

**Email ID:** info@adlcoordinates.com; [sushil@adlcoordinates.com](mailto:sushil@adlcoordinates.com) **Mobile No.:** 7709836883

**License No.:** 6420/BDA, Bhubaneswar, Planning-125/18 **Dated:** 02.04.2025

**License Validity:** Valid up to 12.06.2025

**Scope of License:** Issuing Site Co-ordinates and Site Elevation Certificate required for applying for NOC from Airport Authority of India.

**License Issuing Authority:** Bhubaneswar Development Authority

I hereby certify that I have carried out the site survey as per the following details and the results are shown in (A) and (B) below:

**Site/Plot No. (As per the local bodies map):** Gat No. 546

**Site Address:** Gat No. 546, Village- Tungi (BK), Taluka- Ausa, District- Latur

**Owner/Lessee of the Plot/Site:** JSW Renew Energy Thirty Limited

**A. Site Coordinates:**

<b>CORNER NO.</b>	<b>Latitude (DD MM SS.s)</b>	<b>Longitude (DD MM SS.s)</b>	<b>Site Elevation (EGM 2008) in Meters</b>
JSW-LAT-177	18°09'39.71"N	076°26'34.58"E	629.51

**B. Highest Site Elevation of the Plot: 629.51 M**



**C. Further it is certified that :**

1. We are trained and equipped to issue this certificate for site elevation and site coordinates.
2. The site elevation and site coordinates data are correct to best of my knowledge and belief and are within permissible limits of accuracy of 50cm in vertical and 03 meters in lateral.
3. I have used the following equipment for Survey.
  - a) DGPS conforming to accuracy levels defined in 2 above along with validity of calibration certificate.
  - b) Total Station conforming to accuracy levels defined in 2 above along with validity of calibration certificate.

**D. Undertaking:**

1. I indemnify Airports Authority of India and the concerned airport operator against all damages arising out of errors in data furnished above by me in addition to the owner's responsibility in this regard. I may further be blacklisted by AAI in case of wrong data.
2. Within a period of three months from the date of filing of NOC application, I shall submit the following documents to the Airport Director of the concerned airport, if so required by AAI.
  - a) License Certificate of Surveyor.
  - b) Calibration certificate of the survey equipment.
  - c) Photograph of the Surveyor at site and showing the neighbouring land area.
  - d) Site Plotted on Google Earth Map.

**(Sushil Vispute)**  
**Assistant Manager-Business Development**  
**For ADL Coordinates Private Limited,**  
**Nashik.**  
**Mob. No.7709836883**

**Google Image**



Ref. No.

Date. 01.06.2025

## **Site Elevation and Site Coordinates Certificate**

**Name of the Licensed Surveyor:** ADL Coordinates Private Limited.

**Address:** B-76, Nice Area, MIDC Satpur Nashik Pin code: 422007

**Email ID:** info@adlcoordinates.com; [sushil@adlcoordinates.com](mailto:sushil@adlcoordinates.com) **Mobile No.:** 7709836883

**License No.:** 6420/BDA, Bhubaneswar, Planning-125/18 **Dated:** 02.04.2025

**License Validity:** Valid up to 12.06.2025

**Scope of License:** Issuing Site Co-ordinates and Site Elevation Certificate required for applying for NOC from Airport Authority of India.

**License Issuing Authority:** Bhubaneswar Development Authority

I hereby certify that I have carried out the site survey as per the following details and the results are shown in (A) and (B) below:

**Site/Plot No. (As per the local bodies map):** Gat No. 148/50

**Site Address:** Gat No. 148/50, Village- Bheta, Taluka- Ausa, District- Latur

**Owner/Lessee of the Plot/Site:** JSW Renew Energy Twenty Nine Limited

**A. Site Coordinates:**

<b>CORNER NO.</b>	<b>Latitude (DD MM SS.s)</b>	<b>Longitude (DD MM SS.s)</b>	<b>Site Elevation (EGM 2008) in Meters</b>
JSW-LAT-181	18°19'19.24"N	076°19'06.28"E	665.51

**B. Highest Site Elevation of the Plot: 665.51 M**

**C. Further it is certified that :**

1. We are trained and equipped to issue this certificate for site elevation and site coordinates.
2. The site elevation and site coordinates data are correct to best of my knowledge and belief and are within permissible limits of accuracy of 50cm in vertical and 03 meters in lateral.
3. I have used the following equipment for Survey.
  - a) DGPS conforming to accuracy levels defined in 2 above along with validity of calibration certificate.
  - b) Total Station conforming to accuracy levels defined in 2 above along with validity of calibration certificate.

**D. Undertaking:**

1. I indemnify Airports Authority of India and the concerned airport operator against all damages arising out of errors in data furnished above by me in addition to the owner's responsibility in this regard. I may further be blacklisted by AAI in case of wrong data.
2. Within a period of three months from the date of filing of NOC application, I shall submit the following documents to the Airport Director of the concerned airport, if so required by AAI.
  - a) License Certificate of Surveyor.
  - b) Calibration certificate of the survey equipment.
  - c) Photograph of the Surveyor at site and showing the neighbouring land area.
  - d) Site Plotted on Google Earth Map.

**(Sushil Vispute)**  
**Assistant Manager-Business Development**  
**For ADL Coordinates Private Limited,**  
**Nashik.**  
**Mob. No.7709836883**

### Google Image



Ref. No.

Date. 01.06.2025

## **Site Elevation and Site Coordinates Certificate**

**Name of the Licensed Surveyor:** ADL Coordinates Private Limited.

**Address:** B-76, Nice Area, MIDC Satpur Nashik Pin code: 422007

**Email ID:** info@adlcoordinates.com; [sushil@adlcoordinates.com](mailto:sushil@adlcoordinates.com) **Mobile No.:** 7709836883

**License No.:** 6420/BDA, Bhubaneswar, Planning-125/18 **Dated:** 02.04.2025

**License Validity:** Valid up to 12.06.2025

**Scope of License:** Issuing Site Co-ordinates and Site Elevation Certificate required for applying for NOC from Airport Authority of India.

**License Issuing Authority:** Bhubaneswar Development Authority

I hereby certify that I have carried out the site survey as per the following details and the results are shown in (A) and (B) below:

**Site/Plot No. (As per the local bodies map):** Gat No. 42/E, 43D

**Site Address:** Gat No. 42/E, 43D, Village- Chincholi Tapse, Taluka- Ausa, District- Latur

**Owner/Lessee of the Plot/Site:** JSW Renew Energy Twenty Nine Limited

**A. Site Coordinates:**

<b>CORNER NO.</b>	<b>Latitude (DD MM SS.s)</b>	<b>Longitude (DD MM SS.s)</b>	<b>Site Elevation (EGM 2008) in Meters</b>
JSW-LAT-323	18°07'29.17"N	076°33'31.93"E	635.94

**B. Highest Site Elevation of the Plot: 635.94 M**

**C. Further it is certified that :**

1. We are trained and equipped to issue this certificate for site elevation and site coordinates.
2. The site elevation and site coordinates data are correct to best of my knowledge and belief and are within permissible limits of accuracy of 50cm in vertical and 03 meters in lateral.
3. I have used the following equipment for Survey.
  - a) DGPS conforming to accuracy levels defined in 2 above along with validity of calibration certificate.
  - b) Total Station conforming to accuracy levels defined in 2 above along with validity of calibration certificate.

**D. Undertaking:**

1. I indemnify Airports Authority of India and the concerned airport operator against all damages arising out of errors in data furnished above by me in addition to the owner's responsibility in this regard. I may further be blacklisted by AAI in case of wrong data.
2. Within a period of three months from the date of filing of NOC application, I shall submit the following documents to the Airport Director of the concerned airport, if so required by AAI.
  - a) License Certificate of Surveyor.
  - b) Calibration certificate of the survey equipment.
  - c) Photograph of the Surveyor at site and showing the neighbouring land area.
  - d) Site Plotted on Google Earth Map.

**(Sushil Vispute)**  
**Assistant Manager-Business Development**  
**For ADL Coordinates Private Limited,**  
**Nashik.**  
**Mob. No.7709836883**

### Google Image





Ref. No.

Date. 01.06.2025

## **Site Elevation and Site Coordinates Certificate**

**Name of the Licensed Surveyor:** ADL Coordinates Private Limited.

**Address:** B-76, Nice Area, MIDC Satpur Nashik Pin code: 422007

**Email ID:** info@adlcoordinates.com; [sushil@adlcoordinates.com](mailto:sushil@adlcoordinates.com) **Mobile No.:** 7709836883

**License No.:** 6420/BDA, Bhubaneswar, Planning-125/18 **Dated:** 02.04.2025

**License Validity:** Valid up to 12.06.2025

**Scope of License:** Issuing Site Co-ordinates and Site Elevation Certificate required for applying for NOC from Airport Authority of India.

**License Issuing Authority:** Bhubaneswar Development Authority

I hereby certify that I have carried out the site survey as per the following details and the results are shown in (A) and (B) below:

**Site/Plot No. (As per the local bodies map):** Gat No. 90

**Site Address:** Gat No. 90, Village- Utka, Taluka- Ausa, District- Latur

**Owner/Lessee of the Plot/Site:** JSW Renew Energy Thirty Limited

**A. Site Coordinates:**

<b>CORNER NO.</b>	<b>Latitude (DD MM SS.s)</b>	<b>Longitude (DD MM SS.s)</b>	<b>Site Elevation (EGM 2008) in Meters</b>
JSW-LAT-337	18°08'46.17"N	076°34'05.46"E	641.12

**B. Highest Site Elevation of the Plot: 641.12 M**

**C. Further it is certified that :**

1. We are trained and equipped to issue this certificate for site elevation and site coordinates.
2. The site elevation and site coordinates data are correct to best of my knowledge and belief and are within permissible limits of accuracy of 50cm in vertical and 03 meters in lateral.
3. I have used the following equipment for Survey.
  - a) DGPS conforming to accuracy levels defined in 2 above along with validity of calibration certificate.
  - b) Total Station conforming to accuracy levels defined in 2 above along with validity of calibration certificate.

**D. Undertaking:**

1. I indemnify Airports Authority of India and the concerned airport operator against all damages arising out of errors in data furnished above by me in addition to the owner's responsibility in this regard. I may further be blacklisted by AAI in case of wrong data.
2. Within a period of three months from the date of filing of NOC application, I shall submit the following documents to the Airport Director of the concerned airport, if so required by AAI.
  - a) License Certificate of Surveyor.
  - b) Calibration certificate of the survey equipment.
  - c) Photograph of the Surveyor at site and showing the neighbouring land area.
  - d) Site Plotted on Google Earth Map.

**(Sushil Vispute)**  
**Assistant Manager-Business Development**  
**For ADL Coordinates Private Limited,**  
**Nashik.**  
**Mob. No.7709836883**

**Google Image**



Ref. No.

Date. 01.06.2025

## **Site Elevation and Site Coordinates Certificate**

**Name of the Licensed Surveyor:** ADL Coordinates Private Limited.

**Address:** B-76, Nice Area, MIDC Satpur Nashik Pin code: 422007

**Email ID:** info@adlcoordinates.com; [sushil@adlcoordinates.com](mailto:sushil@adlcoordinates.com) **Mobile No.:** 7709836883

**License No.:** 6420/BDA, Bhubaneswar, Planning-125/18 **Dated:** 02.04.2025

**License Validity:** Valid up to 12.06.2025

**Scope of License:** Issuing Site Co-ordinates and Site Elevation Certificate required for applying for NOC from Airport Authority of India.

**License Issuing Authority:** Bhubaneswar Development Authority

I hereby certify that I have carried out the site survey as per the following details and the results are shown in (A) and (B) below:

**Site/Plot No. (As per the local bodies map):** Gat No. 21/C

**Site Address:** Gat No. 21/C, Village- Khurwadi, Taluka- Ausa, District- Latur

**Owner/Lessee of the Plot/Site:** JSW Renew Energy Thirty Limited

**A. Site Coordinates:**

<b>CORNER NO.</b>	<b>Latitude (DD MM SS.s)</b>	<b>Longitude (DD MM SS.s)</b>	<b>Site Elevation (EGM 2008) in Meters</b>
JSW-LAT-339	18°15'49.06"N	076°28'15.49"E	639.57

**B. Highest Site Elevation of the Plot: 639.57 M**

**C. Further it is certified that :**

1. We are trained and equipped to issue this certificate for site elevation and site coordinates.
2. The site elevation and site coordinates data are correct to best of my knowledge and belief and are within permissible limits of accuracy of 50cm in vertical and 03 meters in lateral.
3. I have used the following equipment for Survey.
  - a) DGPS conforming to accuracy levels defined in 2 above along with validity of calibration certificate.
  - b) Total Station conforming to accuracy levels defined in 2 above along with validity of calibration certificate.

**D. Undertaking:**

1. I indemnify Airports Authority of India and the concerned airport operator against all damages arising out of errors in data furnished above by me in addition to the owner's responsibility in this regard. I may further be blacklisted by AAI in case of wrong data.
2. Within a period of three months from the date of filing of NOC application, I shall submit the following documents to the Airport Director of the concerned airport, if so required by AAI.
  - a) License Certificate of Surveyor.
  - b) Calibration certificate of the survey equipment.
  - c) Photograph of the Surveyor at site and showing the neighbouring land area.
  - d) Site Plotted on Google Earth Map.

**(Sushil Vispute)**  
**Assistant Manager-Business Development**  
**For ADL Coordinates Private Limited,**  
**Nashik.**  
**Mob. No.7709836883**

### Google Image



Ref. No.

Date. 01.06.2025

## **Site Elevation and Site Coordinates Certificate**

**Name of the Licensed Surveyor:** ADL Coordinates Private Limited.

**Address:** B-76, Nice Area, MIDC Satpur Nashik Pin code: 422007

**Email ID:** info@adlcoordinates.com; [sushil@adlcoordinates.com](mailto:sushil@adlcoordinates.com) **Mobile No.:** 7709836883

**License No.:** 6420/BDA, Bhubaneswar, Planning-125/18 **Dated:** 02.04.2025

**License Validity:** Valid up to 12.06.2025

**Scope of License:** Issuing Site Co-ordinates and Site Elevation Certificate required for applying for NOC from Airport Authority of India.

**License Issuing Authority:** Bhubaneswar Development Authority

I hereby certify that I have carried out the site survey as per the following details and the results are shown in (A) and (B) below:

**Site/Plot No. (As per the local bodies map):** Gat No. 193

**Site Address:** Gat No. 193, Village- Ramegaon, Taluka- Ausa, District- Latur

**Owner/Lessee of the Plot/Site:** JSW Renew Energy Six Limited

**A. Site Coordinates:**

<b>CORNER NO.</b>	<b>Latitude (DD MM SS.s)</b>	<b>Longitude (DD MM SS.s)</b>	<b>Site Elevation (EGM 2008) in Meters</b>
JSW-LAT-389	18°10'18.37"N	076°39'36.62"E	637.83

**B. Highest Site Elevation of the Plot: 637.83 M**

**C. Further it is certified that :**

1. We are trained and equipped to issue this certificate for site elevation and site coordinates.
2. The site elevation and site coordinates data are correct to best of my knowledge and belief and are within permissible limits of accuracy of 50cm in vertical and 03 meters in lateral.
3. I have used the following equipment for Survey.
  - a) DGPS conforming to accuracy levels defined in 2 above along with validity of calibration certificate.
  - b) Total Station conforming to accuracy levels defined in 2 above along with validity of calibration certificate.

**D. Undertaking:**

1. I indemnify Airports Authority of India and the concerned airport operator against all damages arising out of errors in data furnished above by me in addition to the owner's responsibility in this regard. I may further be blacklisted by AAI in case of wrong data.
2. Within a period of three months from the date of filing of NOC application, I shall submit the following documents to the Airport Director of the concerned airport, if so required by AAI.
  - a) License Certificate of Surveyor.
  - b) Calibration certificate of the survey equipment.
  - c) Photograph of the Surveyor at site and showing the neighbouring land area.
  - d) Site Plotted on Google Earth Map.

**(Sushil Vispute)**  
**Assistant Manager-Business Development**  
**For ADL Coordinates Private Limited,**  
**Nashik.**  
**Mob. No.7709836883**



### Google Image



Ref. No.

Date. 01.06.2025

## **Site Elevation and Site Coordinates Certificate**

**Name of the Licensed Surveyor:** ADL Coordinates Private Limited.

**Address:** B-76, Nice Area, MIDC Satpur Nashik Pin code: 422007

**Email ID:** info@adlcoordinates.com; [sushil@adlcoordinates.com](mailto:sushil@adlcoordinates.com) **Mobile No.:** 7709836883

**License No.:** 6420/BDA, Bhubaneswar, Planning-125/18 **Dated:** 02.04.2025

**License Validity:** Valid up to 12.06.2025

**Scope of License:** Issuing Site Co-ordinates and Site Elevation Certificate required for applying for NOC from Airport Authority of India.

**License Issuing Authority:** Bhubaneswar Development Authority

I hereby certify that I have carried out the site survey as per the following details and the results are shown in (A) and (B) below:

**Site/Plot No. (As per the local bodies map):** Gat No. 159

**Site Address:** Gat No. 159, Village- Kharosa, Taluka- Ausa, District- Latur

**Owner/Lessee of the Plot/Site:** JSW Renew Energy Six Limited

**A. Site Coordinates:**

<b>CORNER NO.</b>	<b>Latitude (DD MM SS.s)</b>	<b>Longitude (DD MM SS.s)</b>	<b>Site Elevation (EGM 2008) in Meters</b>
JSW-LAT-394	18°08'56.58"N	076°39'33.29"E	645.39

**B. Highest Site Elevation of the Plot: 645.39 M**

**C. Further it is certified that :**

1. We are trained and equipped to issue this certificate for site elevation and site coordinates.
2. The site elevation and site coordinates data are correct to best of my knowledge and belief and are within permissible limits of accuracy of 50cm in vertical and 03 meters in lateral.
3. I have used the following equipment for Survey.
  - a) DGPS conforming to accuracy levels defined in 2 above along with validity of calibration certificate.
  - b) Total Station conforming to accuracy levels defined in 2 above along with validity of calibration certificate.

**D. Undertaking:**

1. I indemnify Airports Authority of India and the concerned airport operator against all damages arising out of errors in data furnished above by me in addition to the owner's responsibility in this regard. I may further be blacklisted by AAI in case of wrong data.
2. Within a period of three months from the date of filing of NOC application, I shall submit the following documents to the Airport Director of the concerned airport, if so required by AAI.
  - a) License Certificate of Surveyor.
  - b) Calibration certificate of the survey equipment.
  - c) Photograph of the Surveyor at site and showing the neighbouring land area.
  - d) Site Plotted on Google Earth Map.

**(Sushil Vispute)**  
**Assistant Manager-Business Development**  
**For ADL Coordinates Private Limited,**  
**Nashik.**  
**Mob. No.7709836883**

### Google Image



Ref. No.

Date. 01.06.2025

## **Site Elevation and Site Coordinates Certificate**

**Name of the Licensed Surveyor:** ADL Coordinates Private Limited.

**Address:** B-76, Nice Area, MIDC Satpur Nashik Pin code: 422007

**Email ID:** info@adlcoordinates.com; [sushil@adlcoordinates.com](mailto:sushil@adlcoordinates.com) **Mobile No.:** 7709836883

**License No.:** 6420/BDA, Bhubaneswar, Planning-125/18 **Dated:** 02.04.2025

**License Validity:** Valid up to 12.06.2025

**Scope of License:** Issuing Site Co-ordinates and Site Elevation Certificate required for applying for NOC from Airport Authority of India.

**License Issuing Authority:** Bhubaneswar Development Authority

I hereby certify that I have carried out the site survey as per the following details and the results are shown in (A) and (B) below:

**Site/Plot No. (As per the local bodies map):** Gat No. 137

**Site Address:** Gat No. 137, Village- Dautpur, Taluka- Ausa, District- Latur

**Owner/Lessee of the Plot/Site:** JSW Renew Energy Thirty Limited

**A. Site Coordinates:**

<b>CORNER NO.</b>	<b>Latitude (DD MM SS.s)</b>	<b>Longitude (DD MM SS.s)</b>	<b>Site Elevation (EGM 2008) in Meters</b>
JSW-LAT-434	18°10'08.75"N	076°32'51.90"E	636.00

**B. Highest Site Elevation of the Plot: 636.00 M**

**C. Further it is certified that :**

1. We are trained and equipped to issue this certificate for site elevation and site coordinates.
2. The site elevation and site coordinates data are correct to best of my knowledge and belief and are within permissible limits of accuracy of 50cm in vertical and 03 meters in lateral.
3. I have used the following equipment for Survey.
  - a) DGPS conforming to accuracy levels defined in 2 above along with validity of calibration certificate.
  - b) Total Station conforming to accuracy levels defined in 2 above along with validity of calibration certificate.

**D. Undertaking:**

1. I indemnify Airports Authority of India and the concerned airport operator against all damages arising out of errors in data furnished above by me in addition to the owner's responsibility in this regard. I may further be blacklisted by AAI in case of wrong data.
2. Within a period of three months from the date of filing of NOC application, I shall submit the following documents to the Airport Director of the concerned airport, if so required by AAI.
  - a) License Certificate of Surveyor.
  - b) Calibration certificate of the survey equipment.
  - c) Photograph of the Surveyor at site and showing the neighbouring land area.
  - d) Site Plotted on Google Earth Map.

**(Sushil Vispute)**  
**Assistant Manager-Business Development**  
**For ADL Coordinates Private Limited,**  
**Nashik.**  
**Mob. No.7709836883**

### Google Image



Ref. No.

Date. 01.06.2025

## **Site Elevation and Site Coordinates Certificate**

**Name of the Licensed Surveyor:** ADL Coordinates Private Limited.

**Address:** B-76, Nice Area, MIDC Satpur Nashik Pin code: 422007

**Email ID:** info@adlcoordinates.com; [sushil@adlcoordinates.com](mailto:sushil@adlcoordinates.com) **Mobile No.:** 7709836883

**License No.:** 6420/BDA, Bhubaneswar, Planning-125/18 **Dated:** 02.04.2025

**License Validity:** Valid up to 12.06.2025

**Scope of License:** Issuing Site Co-ordinates and Site Elevation Certificate required for applying for NOC from Airport Authority of India.

**License Issuing Authority:** Bhubaneswar Development Authority

I hereby certify that I have carried out the site survey as per the following details and the results are shown in (A) and (B) below:

**Site/Plot No. (As per the local bodies map):** Gat No. 170

**Site Address:** Gat No. 170, Village- Mogaraga, Taluka- Ausa, District- Latur

**Owner/Lessee of the Plot/Site:** JSW Renew Energy Six Limited

**A. Site Coordinates:**

<b>CORNER NO.</b>	<b>Latitude (DD MM SS.s)</b>	<b>Longitude (DD MM SS.s)</b>	<b>Site Elevation (EGM 2008) in Meters</b>
JSW-LAT-441	18°07'42.61"N	076°37'49.26"E	642.82

**B. Highest Site Elevation of the Plot: 642.82 M**



**C. Further it is certified that :**

1. We are trained and equipped to issue this certificate for site elevation and site coordinates.
2. The site elevation and site coordinates data are correct to best of my knowledge and belief and are within permissible limits of accuracy of 50cm in vertical and 03 meters in lateral.
3. I have used the following equipment for Survey.
  - a) DGPS conforming to accuracy levels defined in 2 above along with validity of calibration certificate.
  - b) Total Station conforming to accuracy levels defined in 2 above along with validity of calibration certificate.

**D. Undertaking:**

1. I indemnify Airports Authority of India and the concerned airport operator against all damages arising out of errors in data furnished above by me in addition to the owner's responsibility in this regard. I may further be blacklisted by AAI in case of wrong data.
2. Within a period of three months from the date of filing of NOC application, I shall submit the following documents to the Airport Director of the concerned airport, if so required by AAI.
  - a) License Certificate of Surveyor.
  - b) Calibration certificate of the survey equipment.
  - c) Photograph of the Surveyor at site and showing the neighbouring land area.
  - d) Site Plotted on Google Earth Map.

**(Sushil Vispute)**  
**Assistant Manager-Business Development**  
**For ADL Coordinates Private Limited,**  
**Nashik.**  
**Mob. No.7709836883**

**Google Image**



Ref. No.

Date. 01.06.2025

## **Site Elevation and Site Coordinates Certificate**

**Name of the Licensed Surveyor:** ADL Coordinates Private Limited.

**Address:** B-76, Nice Area, MIDC Satpur Nashik Pin code: 422007

**Email ID:** info@adlcoordinates.com; [sushil@adlcoordinates.com](mailto:sushil@adlcoordinates.com) **Mobile No.:** 7709836883

**License No.:** 6420/BDA, Bhubaneswar, Planning-125/18 **Dated:** 02.04.2025

**License Validity:** Valid up to 12.06.2025

**Scope of License:** Issuing Site Co-ordinates and Site Elevation Certificate required for applying for NOC from Airport Authority of India.

**License Issuing Authority:** Bhubaneswar Development Authority

I hereby certify that I have carried out the site survey as per the following details and the results are shown in (A) and (B) below:

**Site/Plot No. (As per the local bodies map):** Gat No. 231/A

**Site Address:** Gat No. 231/A, Village- Lamjana, Taluka- Ausa, District- Latur

**Owner/Lessee of the Plot/Site:** JSW Renew Energy Thirty Limited

**A. Site Coordinates:**

<b>CORNER NO.</b>	<b>Latitude (DD MM SS.s)</b>	<b>Longitude (DD MM SS.s)</b>	<b>Site Elevation (EGM 2008) in Meters</b>
JSW-LAT-449	18°07'49.21"N	076°33'44.73"E	630.75

**B. Highest Site Elevation of the Plot: 630.75 M**

**C. Further it is certified that :**

1. We are trained and equipped to issue this certificate for site elevation and site coordinates.
2. The site elevation and site coordinates data are correct to best of my knowledge and belief and are within permissible limits of accuracy of 50cm in vertical and 03 meters in lateral.
3. I have used the following equipment for Survey.
  - a) DGPS conforming to accuracy levels defined in 2 above along with validity of calibration certificate.
  - b) Total Station conforming to accuracy levels defined in 2 above along with validity of calibration certificate.

**D. Undertaking:**

1. I indemnify Airports Authority of India and the concerned airport operator against all damages arising out of errors in data furnished above by me in addition to the owner's responsibility in this regard. I may further be blacklisted by AAI in case of wrong data.
2. Within a period of three months from the date of filing of NOC application, I shall submit the following documents to the Airport Director of the concerned airport, if so required by AAI.
  - a) License Certificate of Surveyor.
  - b) Calibration certificate of the survey equipment.
  - c) Photograph of the Surveyor at site and showing the neighbouring land area.
  - d) Site Plotted on Google Earth Map.

**(Sushil Vispute)**  
**Assistant Manager-Business Development**  
**For ADL Coordinates Private Limited,**  
**Nashik.**  
**Mob. No.7709836883**

**Google Image**



Ref. No.

Date. 01.06.2025

## **Site Elevation and Site Coordinates Certificate**

**Name of the Licensed Surveyor:** ADL Coordinates Private Limited.

**Address:** B-76, Nice Area, MIDC Satpur Nashik Pin code: 422007

**Email ID:** info@adlcoordinates.com; [sushil@adlcoordinates.com](mailto:sushil@adlcoordinates.com) **Mobile No.:** 7709836883

**License No.:** 6420/BDA, Bhubaneswar, Planning-125/18 **Dated:** 02.04.2025

**License Validity:** Valid up to 12.06.2025

**Scope of License:** Issuing Site Co-ordinates and Site Elevation Certificate required for applying for NOC from Airport Authority of India.

**License Issuing Authority:** Bhubaneswar Development Authority

I hereby certify that I have carried out the site survey as per the following details and the results are shown in (A) and (B) below:

**Site/Plot No. (As per the local bodies map):** Gat No. 36

**Site Address:** Gat No. 36, Village- Tawshigad, Taluka- Lohara, District- Dharashiv

**Owner/Lessee of the Plot/Site:** JSW RENEW ENERGY THREE LIMITED

**A. Site Coordinates:**

<b>CORNER NO.</b>	<b>Latitude (DD MM SS.s)</b>	<b>Longitude (DD MM SS.s)</b>	<b>Site Elevation (EGM 2008) in Meters</b>
TULJA-JSW-278	18°01'16.28"N	076°26'25.06"E	601.81

**B. Highest Site Elevation of the Plot: 601.81 M**

**C. Further it is certified that :**

1. We are trained and equipped to issue this certificate for site elevation and site coordinates.
2. The site elevation and site coordinates data are correct to best of my knowledge and belief and are within permissible limits of accuracy of 50cm in vertical and 03 meters in lateral.
3. I have used the following equipment for Survey.
  - a) DGPS conforming to accuracy levels defined in 2 above along with validity of calibration certificate.
  - b) Total Station conforming to accuracy levels defined in 2 above along with validity of calibration certificate.

**D. Undertaking:**

1. I indemnify Airports Authority of India and the concerned airport operator against all damages arising out of errors in data furnished above by me in addition to the owner's responsibility in this regard. I may further be blacklisted by AAI in case of wrong data.
2. Within a period of three months from the date of filing of NOC application, I shall submit the following documents to the Airport Director of the concerned airport, if so required by AAI.
  - a) License Certificate of Surveyor.
  - b) Calibration certificate of the survey equipment.
  - c) Photograph of the Surveyor at site and showing the neighbouring land area.
  - d) Site Plotted on Google Earth Map.

**(Sushil Vispute)**  
**Assistant Manager-Business Development**  
**For ADL Coordinates Private Limited,**  
**Nashik.**  
**Mob. No.7709836883**

### Google Image





Ref. No.

Date. 01.06.2025

## **Site Elevation and Site Coordinates Certificate**

**Name of the Licensed Surveyor:** ADL Coordinates Private Limited.

**Address:** B-76, Nice Area, MIDC Satpur Nashik Pin code: 422007

**Email ID:** info@adlcoordinates.com; [sushil@adlcoordinates.com](mailto:sushil@adlcoordinates.com) **Mobile No.:** 7709836883

**License No.:** 6420/BDA, Bhubaneswar, Planning-125/18 **Dated:** 02.04.2025

**License Validity:** Valid up to 12.06.2025

**Scope of License:** Issuing Site Co-ordinates and Site Elevation Certificate required for applying for NOC from Airport Authority of India.

**License Issuing Authority:** Bhubaneswar Development Authority

I hereby certify that I have carried out the site survey as per the following details and the results are shown in (A) and (B) below:

**Site/Plot No. (As per the local bodies map): Gat No. 569**

**Site Address: Gat No. 569, Village- Balsur, Taluka- Omerga, District- Dharashiv**

**Owner/Lessee of the Plot/Site: JSW RENEW ENERGY THREE LIMITED**

**A. Site Coordinates:**

CORNER NO.	Latitude (DD MM SS.s)	Longitude (DD MM SS.s)	Site Elevation (EGM 2008) in Meters
TULJA-JSW-322	17°54'06.86"N	076°31'54.54"E	603.19

**B. Highest Site Elevation of the Plot: 603.19 M**

**C. Further it is certified that :**

1. We are trained and equipped to issue this certificate for site elevation and site coordinates.
2. The site elevation and site coordinates data are correct to best of my knowledge and belief and are within permissible limits of accuracy of 50cm in vertical and 03 meters in lateral.
3. I have used the following equipment for Survey.
  - a) DGPS conforming to accuracy levels defined in 2 above along with validity of calibration certificate.
  - b) Total Station conforming to accuracy levels defined in 2 above along with validity of calibration certificate.

**D. Undertaking:**

1. I indemnify Airports Authority of India and the concerned airport operator against all damages arising out of errors in data furnished above by me in addition to the owner's responsibility in this regard. I may further be blacklisted by AAI in case of wrong data.
2. Within a period of three months from the date of filing of NOC application, I shall submit the following documents to the Airport Director of the concerned airport, if so required by AAI.
  - a) License Certificate of Surveyor.
  - b) Calibration certificate of the survey equipment.
  - c) Photograph of the Surveyor at site and showing the neighbouring land area.
  - d) Site Plotted on Google Earth Map.

**(Sushil Vispute)**  
**Assistant Manager-Business Development**  
**For ADL Coordinates Private Limited,**  
**Nashik.**  
**Mob. No.7709836883**

**Google Image**



Ref. No.

Date. 01.06.2025

## **Site Elevation and Site Coordinates Certificate**

**Name of the Licensed Surveyor:** ADL Coordinates Private Limited.

**Address:** B-76, Nice Area, MIDC Satpur Nashik Pin code: 422007

**Email ID:** info@adlcoordinates.com; [sushil@adlcoordinates.com](mailto:sushil@adlcoordinates.com) **Mobile No.:** 7709836883

**License No.:** 6420/BDA, Bhubaneswar, Planning-125/18 **Dated:** 02.04.2025

**License Validity:** Valid up to 12.06.2025

**Scope of License:** Issuing Site Co-ordinates and Site Elevation Certificate required for applying for NOC from Airport Authority of India.

**License Issuing Authority:** Bhubaneswar Development Authority

I hereby certify that I have carried out the site survey as per the following details and the results are shown in (A) and (B) below:

**Site/Plot No. (As per the local bodies map): Gat No. 277**

**Site Address: Gat No. 277, Village- Vantal, Taluka- Omerga, District- Dharashiv**

**Owner/Lessee of the Plot/Site: JSW RENEW ENERGY THREE LIMITED**

**A. Site Coordinates:**

CORNER NO.	Latitude (DD MM SS.s)	Longitude (DD MM SS.s)	Site Elevation (EGM 2008) in Meters
TULJA-JSW-386	17°56'25.64"N	076°32'45.01"E	633.78

**B. Highest Site Elevation of the Plot: 633.78 M**

**C. Further it is certified that :**

1. We are trained and equipped to issue this certificate for site elevation and site coordinates.
2. The site elevation and site coordinates data are correct to best of my knowledge and belief and are within permissible limits of accuracy of 50cm in vertical and 03 meters in lateral.
3. I have used the following equipment for Survey.
  - a) DGPS conforming to accuracy levels defined in 2 above along with validity of calibration certificate.
  - b) Total Station conforming to accuracy levels defined in 2 above along with validity of calibration certificate.

**D. Undertaking:**

1. I indemnify Airports Authority of India and the concerned airport operator against all damages arising out of errors in data furnished above by me in addition to the owner's responsibility in this regard. I may further be blacklisted by AAI in case of wrong data.
2. Within a period of three months from the date of filing of NOC application, I shall submit the following documents to the Airport Director of the concerned airport, if so required by AAI.
  - a) License Certificate of Surveyor.
  - b) Calibration certificate of the survey equipment.
  - c) Photograph of the Surveyor at site and showing the neighbouring land area.
  - d) Site Plotted on Google Earth Map.

**(Sushil Vispute)**  
**Assistant Manager-Business Development**  
**For ADL Coordinates Private Limited,**  
**Nashik.**  
**Mob. No.7709836883**

**Google Image**



Ref. No.

Date. 01.06.2025

## **Site Elevation and Site Coordinates Certificate**

**Name of the Licensed Surveyor:** ADL Coordinates Private Limited.

**Address:** B-76, Nice Area, MIDC Satpur Nashik Pin code: 422007

**Email ID:** info@adlcoordinates.com; [sushil@adlcoordinates.com](mailto:sushil@adlcoordinates.com) **Mobile No.:** 7709836883

**License No.:** 6420/BDA, Bhubaneswar, Planning-125/18 **Dated:** 02.04.2025

**License Validity:** Valid up to 12.06.2025

**Scope of License:** Issuing Site Co-ordinates and Site Elevation Certificate required for applying for NOC from Airport Authority of India.

**License Issuing Authority:** Bhubaneswar Development Authority

I hereby certify that I have carried out the site survey as per the following details and the results are shown in (A) and (B) below:

**Site/Plot No. (As per the local bodies map):** Gat No. 35/1/A

**Site Address:** Gat No. 35/1/A, Village- Amulga(V), Taluka- Nilanga, District- Latur

**Owner/Lessee of the Plot/Site:** JSW RENEW ENERGY THREE LIMITED

**A. Site Coordinates:**

CORNER NO.	Latitude (DD MM SS.s)	Longitude (DD MM SS.s)	Site Elevation (EGM 2008) in Meters
TULJA-JSW-761	17°58'47.67"N	076°41'26.12"E	622.55

**B. Highest Site Elevation of the Plot: 622.55 M**

**C. Further it is certified that :**

1. We are trained and equipped to issue this certificate for site elevation and site coordinates.
2. The site elevation and site coordinates data are correct to best of my knowledge and belief and are within permissible limits of accuracy of 50cm in vertical and 03 meters in lateral.
3. I have used the following equipment for Survey.
  - a) DGPS conforming to accuracy levels defined in 2 above along with validity of calibration certificate.
  - b) Total Station conforming to accuracy levels defined in 2 above along with validity of calibration certificate.

**D. Undertaking:**

1. I indemnify Airports Authority of India and the concerned airport operator against all damages arising out of errors in data furnished above by me in addition to the owner's responsibility in this regard. I may further be blacklisted by AAI in case of wrong data.
2. Within a period of three months from the date of filing of NOC application, I shall submit the following documents to the Airport Director of the concerned airport, if so required by AAI.
  - a) License Certificate of Surveyor.
  - b) Calibration certificate of the survey equipment.
  - c) Photograph of the Surveyor at site and showing the neighbouring land area.
  - d) Site Plotted on Google Earth Map.

**(Sushil Vispute)**  
**Assistant Manager-Business Development**  
**For ADL Coordinates Private Limited,**  
**Nashik.**  
**Mob. No.7709836883**



**Google Image**

