



Narendra Birar

B.E (Civil), F.I.E., F.I.V

Chartered Engineer

B-65/2, NICE, Satpur,

Nashik-422007

Mob. 7770054934

birarengineers@gmail.com

Ref. No.

Date. 03-04-2025

Site Elevation and Site Coordinates Certificate

Name of the Licensed Surveyor: Narendra Karbhari Birar.

Address: Plot No B76, NICE Area, MIDC Satpur, Nashik 422007

Email ID: birarengineers@gmail.com **Mobile No.:** 7770054934

License No.: STATE/R/2025/APL/19014 Dated 22.03.2025.

License Validity: Valid up to 31.12.2027.

Scope of License: License Engineer.

License Issuing Authority: Government of Maharashtra Town Planning & Valuation Department.

I hereby certify that I have carried out the site survey as per the following details and the results are shown in (A) and (B) below:

Site/Plot No. (As per the local bodies map): Survey No. 126/1

Site Address: Survey No. 126/1, Village- Panchpipleya, Taluka- Gandhwani, District- Dhar

Owner/Lessee of the Plot/Site: SAUPL

A. Site Coordinates:

CORNER NO.	Latitude (DD MM SS.s)	Longitude (DD MM SS.s)	Site Elevation (EGM 2008) in Meters
DHR-001	22°32'22.51"N	075°03'48.01"E	548.83

B. Highest Site Elevation of the Plot: 548.83 M

C. Further it is certified that :

1. We are trained and equipped to issue this certificate for site elevation and site coordinates.
2. The site elevation and site coordinates data are correct to best of my knowledge and belief and are within permissible limits of accuracy of 50cm in vertical and 03 meters in lateral.
3. I have used the following equipment for Survey.
 - a) DGPS conforming to accuracy levels defined in 2 above along with validity of calibration certificate.
 - b) Total Station conforming to accuracy levels defined in 2 above along with validity of calibration certificate.

D. Undertaking:

1. I indemnify Airports Authority of India and the concerned airport operator against all damages arising out of errors in data furnished above by me in addition to the owner's responsibility in this regard. I may further be blacklisted by AAI in case of wrong data.
2. Within a period of three months from the date of filing of NOC application, I shall submit the following documents to the Airport Director of the concerned airport, if so required by AAI.
 - a) License Certificate of Surveyor.
 - b) Calibration certificate of the survey equipment.
 - c) Photograph of the Surveyor at site and showing the neighbouring land area.
 - d) Site Plotted on Google Earth Map.

Mr. Narendra K. Birar

Nashik

Mob. No.7770054934

Google Images





Narendra Birar

B.E (Civil), F.I.E., F.I.V

Chartered Engineer

B-65/2, NICE, Satpur,

Nashik-422007

Mob. 7770054934

birarengineers@gmail.com

Ref. No.

Date. 03-04-2025

Site Elevation and Site Coordinates Certificate

Name of the Licensed Surveyor: Narendra Karbhari Birar.

Address: Plot No B76, NICE Area, MIDC Satpur, Nashik 422007

Email ID: birarengineers@gmail.com **Mobile No.:** 7770054934

License No.: STATE/R/2025/APL/19014 Dated 22.03.2025.

License Validity: Valid up to 31.12.2027.

Scope of License: License Engineer.

License Issuing Authority: Government of Maharashtra Town Planning & Valuation Department.

I hereby certify that I have carried out the site survey as per the following details and the results are shown in (A) and (B) below:

Site/Plot No. (As per the local bodies map): Survey No. 306

Site Address: Survey No. 306, Village- Chalani, Taluka- Sardarpur, District- Dhar

Owner/Lessee of the Plot/Site: SAUPL

A. Site Coordinates:

CORNER NO.	Latitude (DD MM SS.s)	Longitude (DD MM SS.s)	Site Elevation (EGM 2008) in Meters
DHR-002	22°34'15.97"N	075°04'43.81"E	563.96

B. Highest Site Elevation of the Plot: 563.96 M

C. Further it is certified that :

1. We are trained and equipped to issue this certificate for site elevation and site coordinates.
2. The site elevation and site coordinates data are correct to best of my knowledge and belief and are within permissible limits of accuracy of 50cm in vertical and 03 meters in lateral.
3. I have used the following equipment for Survey.
 - a) DGPS conforming to accuracy levels defined in 2 above along with validity of calibration certificate.
 - b) Total Station conforming to accuracy levels defined in 2 above along with validity of calibration certificate.

D. Undertaking:

1. I indemnify Airports Authority of India and the concerned airport operator against all damages arising out of errors in data furnished above by me in addition to the owner's responsibility in this regard. I may further be blacklisted by AAI in case of wrong data.
2. Within a period of three months from the date of filing of NOC application, I shall submit the following documents to the Airport Director of the concerned airport, if so required by AAI.
 - a) License Certificate of Surveyor.
 - b) Calibration certificate of the survey equipment.
 - c) Photograph of the Surveyor at site and showing the neighbouring land area.
 - d) Site Plotted on Google Earth Map.

Mr. Narendra K. Birar

Nashik

Mob. No.7770054934

Google Images





Narendra Birar

B.E (Civil), F.I.E., F.I.V

Chartered Engineer

B-65/2, NICE, Satpur,

Nashik-422007

Mob. 7770054934

birarengineers@gmail.com

Ref. No.

Date. 03-04-2025

Site Elevation and Site Coordinates Certificate

Name of the Licensed Surveyor: Narendra Karbhari Birar.

Address: Plot No B76, NICE Area, MIDC Satpur, Nashik 422007

Email ID: birarengineers@gmail.com **Mobile No.:** 7770054934

License No.: STATE/R/2025/APL/19014 Dated 22.03.2025.

License Validity: Valid up to 31.12.2027.

Scope of License: License Engineer.

License Issuing Authority: Government of Maharashtra Town Planning & Valuation Department.

I hereby certify that I have carried out the site survey as per the following details and the results are shown in (A) and (B) below:

Site/Plot No. (As per the local bodies map): Survey No. 1128

Site Address: Survey No. 1128, Village- Chalani, Taluka- Sardarpur, District- Dhar

Owner/Lessee of the Plot/Site: SAUPL

A. Site Coordinates:

CORNER NO.	Latitude (DD MM SS.s)	Longitude (DD MM SS.s)	Site Elevation (EGM 2008) in Meters
DHR-003N	22°33'22.98"N	075°05'02.01"E	550.21

B. Highest Site Elevation of the Plot: 550.21 M

C. Further it is certified that :

1. We are trained and equipped to issue this certificate for site elevation and site coordinates.
2. The site elevation and site coordinates data are correct to best of my knowledge and belief and are within permissible limits of accuracy of 50cm in vertical and 03 meters in lateral.
3. I have used the following equipment for Survey.
 - a) DGPS conforming to accuracy levels defined in 2 above along with validity of calibration certificate.
 - b) Total Station conforming to accuracy levels defined in 2 above along with validity of calibration certificate.

D. Undertaking:

1. I indemnify Airports Authority of India and the concerned airport operator against all damages arising out of errors in data furnished above by me in addition to the owner's responsibility in this regard. I may further be blacklisted by AAI in case of wrong data.
2. Within a period of three months from the date of filing of NOC application, I shall submit the following documents to the Airport Director of the concerned airport, if so required by AAI.
 - a) License Certificate of Surveyor.
 - b) Calibration certificate of the survey equipment.
 - c) Photograph of the Surveyor at site and showing the neighbouring land area.
 - d) Site Plotted on Google Earth Map.

Mr. Narendra K. Birar

Nashik

Mob. No.7770054934

Google Images





Narendra Birar

B.E (Civil), F.I.E., F.I.V

Chartered Engineer

B-65/2, NICE, Satpur,

Nashik-422007

Mob. 7770054934

birarengineers@gmail.com

Ref. No.

Date. 03-04-2025

Site Elevation and Site Coordinates Certificate

Name of the Licensed Surveyor: Narendra Karbhari Birar.

Address: Plot No B76, NICE Area, MIDC Satpur, Nashik 422007

Email ID: birarengineers@gmail.com **Mobile No.:** 7770054934

License No.: STATE/R/2025/APL/19014 Dated 22.03.2025.

License Validity: Valid up to 31.12.2027.

Scope of License: License Engineer.

License Issuing Authority: Government of Maharashtra Town Planning & Valuation Department.

I hereby certify that I have carried out the site survey as per the following details and the results are shown in (A) and (B) below:

Site/Plot No. (As per the local bodies map): Survey No. 1213/2/4, 1213/2/3

Site Address: Survey No. 1213/2/4, 1213/2/3, Village- Hatod, Taluka- Sardarpur, District- Dhar

Owner/Lessee of the Plot/Site: SAUPL

A. Site Coordinates:

CORNER NO.	Latitude (DD MM SS.s)	Longitude (DD MM SS.s)	Site Elevation (EGM 2008) in Meters
DHR-004	22°36'43.41"N	075°05'16.00"E	564.26

B. Highest Site Elevation of the Plot: 564.26 M

C. Further it is certified that :

1. We are trained and equipped to issue this certificate for site elevation and site coordinates.
2. The site elevation and site coordinates data are correct to best of my knowledge and belief and are within permissible limits of accuracy of 50cm in vertical and 03 meters in lateral.
3. I have used the following equipment for Survey.
 - a) DGPS conforming to accuracy levels defined in 2 above along with validity of calibration certificate.
 - b) Total Station conforming to accuracy levels defined in 2 above along with validity of calibration certificate.

D. Undertaking:

1. I indemnify Airports Authority of India and the concerned airport operator against all damages arising out of errors in data furnished above by me in addition to the owner's responsibility in this regard. I may further be blacklisted by AAI in case of wrong data.
2. Within a period of three months from the date of filing of NOC application, I shall submit the following documents to the Airport Director of the concerned airport, if so required by AAI.
 - a) License Certificate of Surveyor.
 - b) Calibration certificate of the survey equipment.
 - c) Photograph of the Surveyor at site and showing the neighbouring land area.
 - d) Site Plotted on Google Earth Map.

Mr. Narendra K. Birar

Nashik

Mob. No.7770054934

Google Images





Narendra Birar

B.E (Civil), F.I.E., F.I.V

Chartered Engineer

B-65/2, NICE, Satpur,

Nashik-422007

Mob. 7770054934

birarengineers@gmail.com

Ref. No.

Date. 03-04-2025

Site Elevation and Site Coordinates Certificate

Name of the Licensed Surveyor: Narendra Karbhari Birar.

Address: Plot No B76, NICE Area, MIDC Satpur, Nashik 422007

Email ID: birarengineers@gmail.com **Mobile No.:** 7770054934

License No.: STATE/R/2025/APL/19014 Dated 22.03.2025.

License Validity: Valid up to 31.12.2027.

Scope of License: License Engineer.

License Issuing Authority: Government of Maharashtra Town Planning & Valuation Department.

I hereby certify that I have carried out the site survey as per the following details and the results are shown in (A) and (B) below:

Site/Plot No. (As per the local bodies map): Survey No. 24, 25/1

Site Address: Survey No. 24, 25/1 Village- Kalmathiya, Taluka- Gandhwani, District- Dhar

Owner/Lessee of the Plot/Site: SAUPL

A. Site Coordinates:

CORNER NO.	Latitude (DD MM SS.s)	Longitude (DD MM SS.s)	Site Elevation (EGM 2008) in Meters
DHR-011N	22°32'41.66"N	075°05'37.19"E	550.62

B. Highest Site Elevation of the Plot: 550.62 M

C. Further it is certified that :

1. We are trained and equipped to issue this certificate for site elevation and site coordinates.
2. The site elevation and site coordinates data are correct to best of my knowledge and belief and are within permissible limits of accuracy of 50cm in vertical and 03 meters in lateral.
3. I have used the following equipment for Survey.
 - a) DGPS conforming to accuracy levels defined in 2 above along with validity of calibration certificate.
 - b) Total Station conforming to accuracy levels defined in 2 above along with validity of calibration certificate.

D. Undertaking:

1. I indemnify Airports Authority of India and the concerned airport operator against all damages arising out of errors in data furnished above by me in addition to the owner's responsibility in this regard. I may further be blacklisted by AAI in case of wrong data.
2. Within a period of three months from the date of filing of NOC application, I shall submit the following documents to the Airport Director of the concerned airport, if so required by AAI.
 - a) License Certificate of Surveyor.
 - b) Calibration certificate of the survey equipment.
 - c) Photograph of the Surveyor at site and showing the neighbouring land area.
 - d) Site Plotted on Google Earth Map.

Mr. Narendra K. Birar

Nashik

Mob. No.7770054934

Google Images





Narendra Birar

B.E (Civil), F.I.E., F.I.V

Chartered Engineer

B-65/2, NICE, Satpur,

Nashik-422007

Mob. 7770054934

birarengineers@gmail.com

Ref. No.

Date. 03-04-2025

Site Elevation and Site Coordinates Certificate

Name of the Licensed Surveyor: Narendra Karbhari Birar.

Address: Plot No B76, NICE Area, MIDC Satpur, Nashik 422007

Email ID: birarengineers@gmail.com **Mobile No.:** 7770054934

License No.: STATE/R/2025/APL/19014 Dated 22.03.2025.

License Validity: Valid up to 31.12.2027.

Scope of License: License Engineer.

License Issuing Authority: Government of Maharashtra Town Planning & Valuation Department.

I hereby certify that I have carried out the site survey as per the following details and the results are shown in (A) and (B) below:

Site/Plot No. (As per the local bodies map): Survey No. 353/2

Site Address: Survey No. 353/2, Village- Chillur, Taluka- Dhar, District- Dhar

Owner/Lessee of the Plot/Site: SAUPL

A. Site Coordinates:

CORNER NO.	Latitude (DD MM SS.s)	Longitude (DD MM SS.s)	Site Elevation (EGM 2008) in Meters
DHR-021	22°37'01.41"N	075°11'02.54"E	547.00

B. Highest Site Elevation of the Plot: 547.00 M

C. Further it is certified that :

1. We are trained and equipped to issue this certificate for site elevation and site coordinates.
2. The site elevation and site coordinates data are correct to best of my knowledge and belief and are within permissible limits of accuracy of 50cm in vertical and 03 meters in lateral.
3. I have used the following equipment for Survey.
 - a) DGPS conforming to accuracy levels defined in 2 above along with validity of calibration certificate.
 - b) Total Station conforming to accuracy levels defined in 2 above along with validity of calibration certificate.

D. Undertaking:

1. I indemnify Airports Authority of India and the concerned airport operator against all damages arising out of errors in data furnished above by me in addition to the owner's responsibility in this regard. I may further be blacklisted by AAI in case of wrong data.
2. Within a period of three months from the date of filing of NOC application, I shall submit the following documents to the Airport Director of the concerned airport, if so required by AAI.
 - a) License Certificate of Surveyor.
 - b) Calibration certificate of the survey equipment.
 - c) Photograph of the Surveyor at site and showing the neighbouring land area.
 - d) Site Plotted on Google Earth Map.

Mr. Narendra K. Birar

Nashik

Mob. No.7770054934

Google Images





Narendra Birar

B.E (Civil), F.I.E., F.I.V

Chartered Engineer

B-65/2, NICE, Satpur,

Nashik-422007

Mob. 7770054934

birarengineers@gmail.com

Ref. No.

Date. 03-04-2025

Site Elevation and Site Coordinates Certificate

Name of the Licensed Surveyor: Narendra Karbhari Birar.

Address: Plot No B76, NICE Area, MIDC Satpur, Nashik 422007

Email ID: birarengineers@gmail.com **Mobile No.:** 7770054934

License No.: STATE/R/2025/APL/19014 Dated 22.03.2025.

License Validity: Valid up to 31.12.2027.

Scope of License: License Engineer.

License Issuing Authority: Government of Maharashtra Town Planning & Valuation Department.

I hereby certify that I have carried out the site survey as per the following details and the results are shown in (A) and (B) below:

Site/Plot No. (As per the local bodies map): Survey No. 585/1/2/2/2, 585/1/2/2/1/1

Site Address: Survey No. 585/1/2/2/2, 585/1/2/2/1/1, Village- Chillur, Taluka- Dhar, District- Dhar

Owner/Lessee of the Plot/Site: SAUPL

A. Site Coordinates:

CORNER NO.	Latitude (DD MM SS.s)	Longitude (DD MM SS.s)	Site Elevation (EGM 2008) in Meters
DHR-031N	22°37'35.74"N	075°12'25.42"E	554.21

B. Highest Site Elevation of the Plot: 554.21 M

C. Further it is certified that :

1. We are trained and equipped to issue this certificate for site elevation and site coordinates.
2. The site elevation and site coordinates data are correct to best of my knowledge and belief and are within permissible limits of accuracy of 50cm in vertical and 03 meters in lateral.
3. I have used the following equipment for Survey.
 - a) DGPS conforming to accuracy levels defined in 2 above along with validity of calibration certificate.
 - b) Total Station conforming to accuracy levels defined in 2 above along with validity of calibration certificate.

D. Undertaking:

1. I indemnify Airports Authority of India and the concerned airport operator against all damages arising out of errors in data furnished above by me in addition to the owner's responsibility in this regard. I may further be blacklisted by AAI in case of wrong data.
2. Within a period of three months from the date of filing of NOC application, I shall submit the following documents to the Airport Director of the concerned airport, if so required by AAI.
 - a) License Certificate of Surveyor.
 - b) Calibration certificate of the survey equipment.
 - c) Photograph of the Surveyor at site and showing the neighbouring land area.
 - d) Site Plotted on Google Earth Map.

Mr. Narendra K. Birar

Nashik

Mob. No.7770054934

Google Images





Narendra Birar

B.E (Civil), F.I.E., F.I.V

Chartered Engineer

B-65/2, NICE, Satpur,

Nashik-422007

Mob. 7770054934

birarengineers@gmail.com

Ref. No.

Date. 03-04-2025

Site Elevation and Site Coordinates Certificate

Name of the Licensed Surveyor: Narendra Karbhari Birar.

Address: Plot No B76, NICE Area, MIDC Satpur, Nashik 422007

Email ID: birarengineers@gmail.com **Mobile No.:** 7770054934

License No.: STATE/R/2025/APL/19014 Dated 22.03.2025.

License Validity: Valid up to 31.12.2027.

Scope of License: License Engineer.

License Issuing Authority: Government of Maharashtra Town Planning & Valuation Department.

I hereby certify that I have carried out the site survey as per the following details and the results are shown in (A) and (B) below:

Site/Plot No. (As per the local bodies map): Survey No. 918, 917

Site Address: Survey No. 918, 917, Village- Semlipura, Taluka- Sardarpur, District- Dhar

Owner/Lessee of the Plot/Site: SAUPL

A. Site Coordinates:

CORNER NO.	Latitude (DD MM SS.s)	Longitude (DD MM SS.s)	Site Elevation (EGM 2008) in Meters
DHR-037	22°34'22.56"N	075°11'33.85"E	546.80

B. Highest Site Elevation of the Plot: 546.80 M

C. Further it is certified that :

1. We are trained and equipped to issue this certificate for site elevation and site coordinates.
2. The site elevation and site coordinates data are correct to best of my knowledge and belief and are within permissible limits of accuracy of 50cm in vertical and 03 meters in lateral.
3. I have used the following equipment for Survey.
 - a) DGPS conforming to accuracy levels defined in 2 above along with validity of calibration certificate.
 - b) Total Station conforming to accuracy levels defined in 2 above along with validity of calibration certificate.

D. Undertaking:

1. I indemnify Airports Authority of India and the concerned airport operator against all damages arising out of errors in data furnished above by me in addition to the owner's responsibility in this regard. I may further be blacklisted by AAI in case of wrong data.
2. Within a period of three months from the date of filing of NOC application, I shall submit the following documents to the Airport Director of the concerned airport, if so required by AAI.
 - a) License Certificate of Surveyor.
 - b) Calibration certificate of the survey equipment.
 - c) Photograph of the Surveyor at site and showing the neighbouring land area.
 - d) Site Plotted on Google Earth Map.

Mr. Narendra K. Birar

Nashik

Mob. No.7770054934

Google Images





Narendra Birar

B.E (Civil), F.I.E., F.I.V

Chartered Engineer

B-65/2, NICE, Satpur,

Nashik-422007

Mob. 7770054934

birarengineers@gmail.com

Ref. No.

Date. 03-04-2025

Site Elevation and Site Coordinates Certificate

Name of the Licensed Surveyor: Narendra Karbhari Birar.

Address: Plot No B76, NICE Area, MIDC Satpur, Nashik 422007

Email ID: birarengineers@gmail.com **Mobile No.:** 7770054934

License No.: STATE/R/2025/APL/19014 Dated 22.03.2025.

License Validity: Valid up to 31.12.2027.

Scope of License: License Engineer.

License Issuing Authority: Government of Maharashtra Town Planning & Valuation Department.

I hereby certify that I have carried out the site survey as per the following details and the results are shown in (A) and (B) below:

Site/Plot No. (As per the local bodies map): Survey No. 321

Site Address: Survey No. 321, Village- Semlipura, Taluka- Sardarpur, District- Dhar

Owner/Lessee of the Plot/Site: SAUPL

A. Site Coordinates:

CORNER NO.	Latitude (DD MM SS.s)	Longitude (DD MM SS.s)	Site Elevation (EGM 2008) in Meters
DHR-038	22°33'56.64"N	075°12'15.90"E	557.21

B. Highest Site Elevation of the Plot: 557.21 M

C. Further it is certified that :

1. We are trained and equipped to issue this certificate for site elevation and site coordinates.
2. The site elevation and site coordinates data are correct to best of my knowledge and belief and are within permissible limits of accuracy of 50cm in vertical and 03 meters in lateral.
3. I have used the following equipment for Survey.
 - a) DGPS conforming to accuracy levels defined in 2 above along with validity of calibration certificate.
 - b) Total Station conforming to accuracy levels defined in 2 above along with validity of calibration certificate.

D. Undertaking:

1. I indemnify Airports Authority of India and the concerned airport operator against all damages arising out of errors in data furnished above by me in addition to the owner's responsibility in this regard. I may further be blacklisted by AAI in case of wrong data.
2. Within a period of three months from the date of filing of NOC application, I shall submit the following documents to the Airport Director of the concerned airport, if so required by AAI.
 - a) License Certificate of Surveyor.
 - b) Calibration certificate of the survey equipment.
 - c) Photograph of the Surveyor at site and showing the neighbouring land area.
 - d) Site Plotted on Google Earth Map.

Mr. Narendra K. Birar

Nashik

Mob. No.7770054934

Google Images





Narendra Birar

B.E (Civil), F.I.E., F.I.V

Chartered Engineer

B-65/2, NICE, Satpur,

Nashik-422007

Mob. 7770054934

birarengineers@gmail.com

Ref. No.

Date. 03-04-2025

Site Elevation and Site Coordinates Certificate

Name of the Licensed Surveyor: Narendra Karbhari Birar.

Address: Plot No B76, NICE Area, MIDC Satpur, Nashik 422007

Email ID: birarengineers@gmail.com **Mobile No.:** 7770054934

License No.: STATE/R/2025/APL/19014 Dated 22.03.2025.

License Validity: Valid up to 31.12.2027.

Scope of License: License Engineer.

License Issuing Authority: Government of Maharashtra Town Planning & Valuation Department.

I hereby certify that I have carried out the site survey as per the following details and the results are shown in (A) and (B) below:

Site/Plot No. (As per the local bodies map): Survey No. 1516

Site Address: Survey No. 1516, Village- Sultanpur, Taluka- Sardarpur, District- Dhar

Owner/Lessee of the Plot/Site: SAUPL

A. Site Coordinates:

CORNER NO.	Latitude (DD MM SS.s)	Longitude (DD MM SS.s)	Site Elevation (EGM 2008) in Meters
DHR-039	22°33'40.61"N	075°11'27.54"E	542.73

B. Highest Site Elevation of the Plot: 542.73 M

C. Further it is certified that :

1. We are trained and equipped to issue this certificate for site elevation and site coordinates.
2. The site elevation and site coordinates data are correct to best of my knowledge and belief and are within permissible limits of accuracy of 50cm in vertical and 03 meters in lateral.
3. I have used the following equipment for Survey.
 - a) DGPS conforming to accuracy levels defined in 2 above along with validity of calibration certificate.
 - b) Total Station conforming to accuracy levels defined in 2 above along with validity of calibration certificate.

D. Undertaking:

1. I indemnify Airports Authority of India and the concerned airport operator against all damages arising out of errors in data furnished above by me in addition to the owner's responsibility in this regard. I may further be blacklisted by AAI in case of wrong data.
2. Within a period of three months from the date of filing of NOC application, I shall submit the following documents to the Airport Director of the concerned airport, if so required by AAI.
 - a) License Certificate of Surveyor.
 - b) Calibration certificate of the survey equipment.
 - c) Photograph of the Surveyor at site and showing the neighbouring land area.
 - d) Site Plotted on Google Earth Map.

Mr. Narendra K. Birar

Nashik

Mob. No.7770054934

Google Images

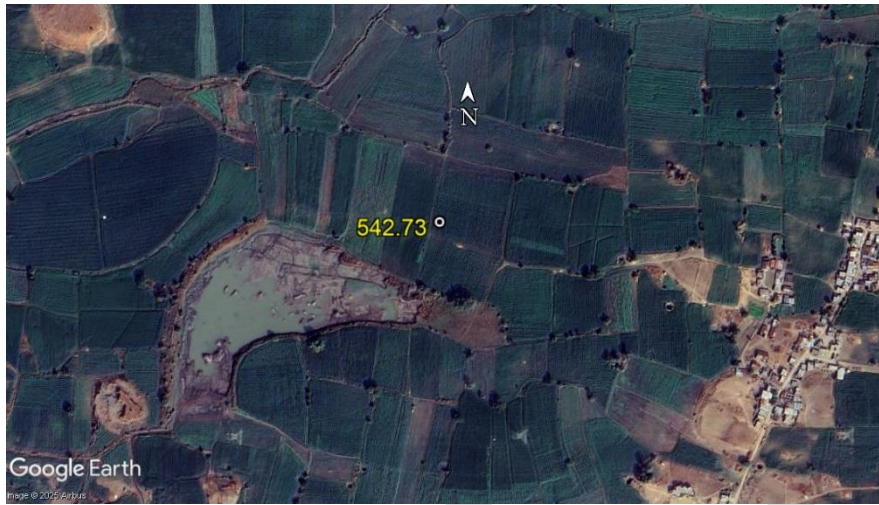



Narendra Birar

B.E (Civil), F.I.E., F.I.V

Chartered Engineer

B-65/2, NICE, Satpur,

Nashik-422007

Mob. 7770054934

birarengineers@gmail.com

Ref. No.

Date. 03-04-2025

Site Elevation and Site Coordinates Certificate

Name of the Licensed Surveyor: Narendra Karbhari Birar.

Address: Plot No B76, NICE Area, MIDC Satpur, Nashik 422007

Email ID: birarengineers@gmail.com **Mobile No.:** 7770054934

License No.: STATE/R/2025/APL/19014 Dated 22.03.2025.

License Validity: Valid up to 31.12.2027.

Scope of License: License Engineer.

License Issuing Authority: Government of Maharashtra Town Planning & Valuation Department.

I hereby certify that I have carried out the site survey as per the following details and the results are shown in (A) and (B) below:

Site/Plot No. (As per the local bodies map): Survey No. 15/1/1/2, 15/1/2

Site Address: Survey No. 15/1/1/2, 15/1/2, Village- Jalokheya, Taluka- Gandhwani, District- Dhar

Owner/Lessee of the Plot/Site: SAUPL

A. Site Coordinates:

CORNER NO.	Latitude (DD MM SS.s)	Longitude (DD MM SS.s)	Site Elevation (EGM 2008) in Meters
DHR-040	22°33'15.55"N	075°11'20.48"E	540.37

B. Highest Site Elevation of the Plot: 540.37 M

C. Further it is certified that :

1. We are trained and equipped to issue this certificate for site elevation and site coordinates.
2. The site elevation and site coordinates data are correct to best of my knowledge and belief and are within permissible limits of accuracy of 50cm in vertical and 03 meters in lateral.
3. I have used the following equipment for Survey.
 - a) DGPS conforming to accuracy levels defined in 2 above along with validity of calibration certificate.
 - b) Total Station conforming to accuracy levels defined in 2 above along with validity of calibration certificate.

D. Undertaking:

1. I indemnify Airports Authority of India and the concerned airport operator against all damages arising out of errors in data furnished above by me in addition to the owner's responsibility in this regard. I may further be blacklisted by AAI in case of wrong data.
2. Within a period of three months from the date of filing of NOC application, I shall submit the following documents to the Airport Director of the concerned airport, if so required by AAI.
 - a) License Certificate of Surveyor.
 - b) Calibration certificate of the survey equipment.
 - c) Photograph of the Surveyor at site and showing the neighbouring land area.
 - d) Site Plotted on Google Earth Map.

Mr. Narendra K. Birar

Nashik

Mob. No.7770054934

Google Images





Narendra Birar

B.E (Civil), F.I.E., F.I.V

Chartered Engineer

B-65/2, NICE, Satpur,

Nashik-422007

Mob. 7770054934

birarengineers@gmail.com

Ref. No.

Date. 03-04-2025

Site Elevation and Site Coordinates Certificate

Name of the Licensed Surveyor: Narendra Karbhari Birar.

Address: Plot No B76, NICE Area, MIDC Satpur, Nashik 422007

Email ID: birarengineers@gmail.com **Mobile No.:** 7770054934

License No.: STATE/R/2025/APL/19014 Dated 22.03.2025.

License Validity: Valid up to 31.12.2027.

Scope of License: License Engineer.

License Issuing Authority: Government of Maharashtra Town Planning & Valuation Department.

I hereby certify that I have carried out the site survey as per the following details and the results are shown in (A) and (B) below:

Site/Plot No. (As per the local bodies map): Survey No. 659/2, 659/1, 680

Site Address: Survey No. 659/2, 659/1, 680, Village- Semlipura, Taluka- Sardarpur, District- Dhar

Owner/Lessee of the Plot/Site: SAUPL

A. Site Coordinates:

CORNER NO.	Latitude (DD MM SS.s)	Longitude (DD MM SS.s)	Site Elevation (EGM 2008) in Meters
DHR-045	22°34'02.07"N	075°13'28.82"E	549.34

B. Highest Site Elevation of the Plot: 549.34 M

C. Further it is certified that :

1. We are trained and equipped to issue this certificate for site elevation and site coordinates.
2. The site elevation and site coordinates data are correct to best of my knowledge and belief and are within permissible limits of accuracy of 50cm in vertical and 03 meters in lateral.
3. I have used the following equipment for Survey.
 - a) DGPS conforming to accuracy levels defined in 2 above along with validity of calibration certificate.
 - b) Total Station conforming to accuracy levels defined in 2 above along with validity of calibration certificate.

D. Undertaking:

1. I indemnify Airports Authority of India and the concerned airport operator against all damages arising out of errors in data furnished above by me in addition to the owner's responsibility in this regard. I may further be blacklisted by AAI in case of wrong data.
2. Within a period of three months from the date of filing of NOC application, I shall submit the following documents to the Airport Director of the concerned airport, if so required by AAI.
 - a) License Certificate of Surveyor.
 - b) Calibration certificate of the survey equipment.
 - c) Photograph of the Surveyor at site and showing the neighbouring land area.
 - d) Site Plotted on Google Earth Map.

Mr. Narendra K. Birar

Nashik

Mob. No.7770054934

Google Images





Narendra Birar

B.E (Civil), F.I.E., F.I.V

Chartered Engineer

B-65/2, NICE, Satpur,

Nashik-422007

Mob. 7770054934

birarengineers@gmail.com

Ref. No.

Date. 03-04-2025

Site Elevation and Site Coordinates Certificate

Name of the Licensed Surveyor: Narendra Karbhari Birar.

Address: Plot No B76, NICE Area, MIDC Satpur, Nashik 422007

Email ID: birarengineers@gmail.com **Mobile No.:** 7770054934

License No.: STATE/R/2025/APL/19014 Dated 22.03.2025.

License Validity: Valid up to 31.12.2027.

Scope of License: License Engineer.

License Issuing Authority: Government of Maharashtra Town Planning & Valuation Department.

I hereby certify that I have carried out the site survey as per the following details and the results are shown in (A) and (B) below:

Site/Plot No. (As per the local bodies map): Survey No. 186

Site Address: Survey No. 186, Village- Semlipura, Taluka- Sardarpur, District- Dhar

Owner/Lessee of the Plot/Site: SAUPL

A. Site Coordinates:

CORNER NO.	Latitude (DD MM SS.s)	Longitude (DD MM SS.s)	Site Elevation (EGM 2008) in Meters
DHR-046	22°34'23.56"N	075°12'33.99"E	564.39

B. Highest Site Elevation of the Plot: 564.39 M

C. Further it is certified that :

1. We are trained and equipped to issue this certificate for site elevation and site coordinates.
2. The site elevation and site coordinates data are correct to best of my knowledge and belief and are within permissible limits of accuracy of 50cm in vertical and 03 meters in lateral.
3. I have used the following equipment for Survey.
 - a) DGPS conforming to accuracy levels defined in 2 above along with validity of calibration certificate.
 - b) Total Station conforming to accuracy levels defined in 2 above along with validity of calibration certificate.

D. Undertaking:

1. I indemnify Airports Authority of India and the concerned airport operator against all damages arising out of errors in data furnished above by me in addition to the owner's responsibility in this regard. I may further be blacklisted by AAI in case of wrong data.
2. Within a period of three months from the date of filing of NOC application, I shall submit the following documents to the Airport Director of the concerned airport, if so required by AAI.
 - a) License Certificate of Surveyor.
 - b) Calibration certificate of the survey equipment.
 - c) Photograph of the Surveyor at site and showing the neighbouring land area.
 - d) Site Plotted on Google Earth Map.

Mr. Narendra K. Birar

Nashik

Mob. No.7770054934

Google Images





Narendra Birar

B.E (Civil), F.I.E., F.I.V

Chartered Engineer

B-65/2, NICE, Satpur,

Nashik-422007

Mob. 7770054934

birarengineers@gmail.com

Ref. No.

Date. 03-04-2025

Site Elevation and Site Coordinates Certificate

Name of the Licensed Surveyor: Narendra Karbhari Birar.

Address: Plot No B76, NICE Area, MIDC Satpur, Nashik 422007

Email ID: birarengineers@gmail.com **Mobile No.:** 7770054934

License No.: STATE/R/2025/APL/19014 Dated 22.03.2025.

License Validity: Valid up to 31.12.2027.

Scope of License: License Engineer.

License Issuing Authority: Government of Maharashtra Town Planning & Valuation Department.

I hereby certify that I have carried out the site survey as per the following details and the results are shown in (A) and (B) below:

Site/Plot No. (As per the local bodies map): Survey No. 227

Site Address: Survey No. 227, Village- Kharampur, Taluka- Dhar, District- Dhar

Owner/Lessee of the Plot/Site: SAUPL

A. Site Coordinates:

CORNER NO.	Latitude (DD MM SS.s)	Longitude (DD MM SS.s)	Site Elevation (EGM 2008) in Meters
DHR-051	22°36'33.91"N	075°12'49.70"E	559.67

B. Highest Site Elevation of the Plot: 559.67 M

C. Further it is certified that :

1. We are trained and equipped to issue this certificate for site elevation and site coordinates.
2. The site elevation and site coordinates data are correct to best of my knowledge and belief and are within permissible limits of accuracy of 50cm in vertical and 03 meters in lateral.
3. I have used the following equipment for Survey.
 - a) DGPS conforming to accuracy levels defined in 2 above along with validity of calibration certificate.
 - b) Total Station conforming to accuracy levels defined in 2 above along with validity of calibration certificate.

D. Undertaking:

1. I indemnify Airports Authority of India and the concerned airport operator against all damages arising out of errors in data furnished above by me in addition to the owner's responsibility in this regard. I may further be blacklisted by AAI in case of wrong data.
2. Within a period of three months from the date of filing of NOC application, I shall submit the following documents to the Airport Director of the concerned airport, if so required by AAI.
 - a) License Certificate of Surveyor.
 - b) Calibration certificate of the survey equipment.
 - c) Photograph of the Surveyor at site and showing the neighbouring land area.
 - d) Site Plotted on Google Earth Map.

Mr. Narendra K. Birar

Nashik

Mob. No.7770054934

Google Images





Narendra Birar

B.E (Civil), F.I.E., F.I.V

Chartered Engineer

B-65/2, NICE, Satpur,

Nashik-422007

Mob. 7770054934

birarengineers@gmail.com

Ref. No.

Date. 03-04-2025

Site Elevation and Site Coordinates Certificate

Name of the Licensed Surveyor: Narendra Karbhari Birar.

Address: Plot No B76, NICE Area, MIDC Satpur, Nashik 422007

Email ID: birarengineers@gmail.com **Mobile No.:** 7770054934

License No.: STATE/R/2025/APL/19014 Dated 22.03.2025.

License Validity: Valid up to 31.12.2027.

Scope of License: License Engineer.

License Issuing Authority: Government of Maharashtra Town Planning & Valuation Department.

I hereby certify that I have carried out the site survey as per the following details and the results are shown in (A) and (B) below:

Site/Plot No. (As per the local bodies map): Survey No. 383/2/2, 383/2/1

Site Address: Survey No. 383/2/2, 383/2/1, Village- Panchpipeya, Taluka- Gandhwani, District- Dhar

Owner/Lessee of the Plot/Site: SAUPL

A. Site Coordinates:

CORNER NO.	Latitude (DD MM SS.s)	Longitude (DD MM SS.s)	Site Elevation (EGM 2008) in Meters
DHR-052	22°32'04.71"N	075°05'09.58"E	554.05

B. Highest Site Elevation of the Plot: 554.05 M

C. Further it is certified that :

1. We are trained and equipped to issue this certificate for site elevation and site coordinates.
2. The site elevation and site coordinates data are correct to best of my knowledge and belief and are within permissible limits of accuracy of 50cm in vertical and 03 meters in lateral.
3. I have used the following equipment for Survey.
 - a) DGPS conforming to accuracy levels defined in 2 above along with validity of calibration certificate.
 - b) Total Station conforming to accuracy levels defined in 2 above along with validity of calibration certificate.

D. Undertaking:

1. I indemnify Airports Authority of India and the concerned airport operator against all damages arising out of errors in data furnished above by me in addition to the owner's responsibility in this regard. I may further be blacklisted by AAI in case of wrong data.
2. Within a period of three months from the date of filing of NOC application, I shall submit the following documents to the Airport Director of the concerned airport, if so required by AAI.
 - a) License Certificate of Surveyor.
 - b) Calibration certificate of the survey equipment.
 - c) Photograph of the Surveyor at site and showing the neighbouring land area.
 - d) Site Plotted on Google Earth Map.

Mr. Narendra K. Birar

Nashik

Mob. No.7770054934

Google Images





Narendra Birar

B.E (Civil), F.I.E., F.I.V

Chartered Engineer

B-65/2, NICE, Satpur,

Nashik-422007

Mob. 7770054934

birarengineers@gmail.com

Ref. No.

Date. 03-04-2025

Site Elevation and Site Coordinates Certificate

Name of the Licensed Surveyor: Narendra Karbhari Birar.

Address: Plot No B76, NICE Area, MIDC Satpur, Nashik 422007

Email ID: birarengineers@gmail.com **Mobile No.:** 7770054934

License No.: STATE/R/2025/APL/19014 Dated 22.03.2025.

License Validity: Valid up to 31.12.2027.

Scope of License: License Engineer.

License Issuing Authority: Government of Maharashtra Town Planning & Valuation Department.

I hereby certify that I have carried out the site survey as per the following details and the results are shown in (A) and (B) below:

Site/Plot No. (As per the local bodies map): Survey No. 119

Site Address: Survey No. 119, Village- Musapura, Taluka- Dhar, District- Dhar

Owner/Lessee of the Plot/Site: SAUPL

A. Site Coordinates:

CORNER NO.	Latitude (DD MM SS.s)	Longitude (DD MM SS.s)	Site Elevation (EGM 2008) in Meters
DHR-081	22°32'28.14"N	075°15'29.59"E	537.21

B. Highest Site Elevation of the Plot: 537.21 M

C. Further it is certified that :

1. We are trained and equipped to issue this certificate for site elevation and site coordinates.
2. The site elevation and site coordinates data are correct to best of my knowledge and belief and are within permissible limits of accuracy of 50cm in vertical and 03 meters in lateral.
3. I have used the following equipment for Survey.
 - a) DGPS conforming to accuracy levels defined in 2 above along with validity of calibration certificate.
 - b) Total Station conforming to accuracy levels defined in 2 above along with validity of calibration certificate.

D. Undertaking:

1. I indemnify Airports Authority of India and the concerned airport operator against all damages arising out of errors in data furnished above by me in addition to the owner's responsibility in this regard. I may further be blacklisted by AAI in case of wrong data.
2. Within a period of three months from the date of filing of NOC application, I shall submit the following documents to the Airport Director of the concerned airport, if so required by AAI.
 - a) License Certificate of Surveyor.
 - b) Calibration certificate of the survey equipment.
 - c) Photograph of the Surveyor at site and showing the neighbouring land area.
 - d) Site Plotted on Google Earth Map.

Mr. Narendra K. Birar

Nashik

Mob. No.7770054934

Google Images





Narendra Birar

B.E (Civil), F.I.E., F.I.V

Chartered Engineer

B-65/2, NICE, Satpur,

Nashik-422007

Mob. 7770054934

birarengineers@gmail.com

Ref. No.

Date. 03-04-2025

Site Elevation and Site Coordinates Certificate

Name of the Licensed Surveyor: Narendra Karbhari Birar.

Address: Plot No B76, NICE Area, MIDC Satpur, Nashik 422007

Email ID: birarengineers@gmail.com **Mobile No.:** 7770054934

License No.: STATE/R/2025/APL/19014 Dated 22.03.2025.

License Validity: Valid up to 31.12.2027.

Scope of License: License Engineer.

License Issuing Authority: Government of Maharashtra Town Planning & Valuation Department.

I hereby certify that I have carried out the site survey as per the following details and the results are shown in (A) and (B) below:

Site/Plot No. (As per the local bodies map): Survey No. 678

Site Address: Survey No. 678, Village- Sultanpur, Taluka- Sardarpur, District- Dhar

Owner/Lessee of the Plot/Site: SAUPL

A. Site Coordinates:

CORNER NO.	Latitude (DD MM SS.s)	Longitude (DD MM SS.s)	Site Elevation (EGM 2008) in Meters
DHR-36	22°35'10.43"N	075°11'34.37"E	551.96

B. Highest Site Elevation of the Plot: 551.96 M

C. Further it is certified that :

1. We are trained and equipped to issue this certificate for site elevation and site coordinates.
2. The site elevation and site coordinates data are correct to best of my knowledge and belief and are within permissible limits of accuracy of 50cm in vertical and 03 meters in lateral.
3. I have used the following equipment for Survey.
 - a) DGPS conforming to accuracy levels defined in 2 above along with validity of calibration certificate.
 - b) Total Station conforming to accuracy levels defined in 2 above along with validity of calibration certificate.

D. Undertaking:

1. I indemnify Airports Authority of India and the concerned airport operator against all damages arising out of errors in data furnished above by me in addition to the owner's responsibility in this regard. I may further be blacklisted by AAI in case of wrong data.
2. Within a period of three months from the date of filing of NOC application, I shall submit the following documents to the Airport Director of the concerned airport, if so required by AAI.
 - a) License Certificate of Surveyor.
 - b) Calibration certificate of the survey equipment.
 - c) Photograph of the Surveyor at site and showing the neighbouring land area.
 - d) Site Plotted on Google Earth Map.

Mr. Narendra K. Birar

Nashik

Mob. No.7770054934

Google Images

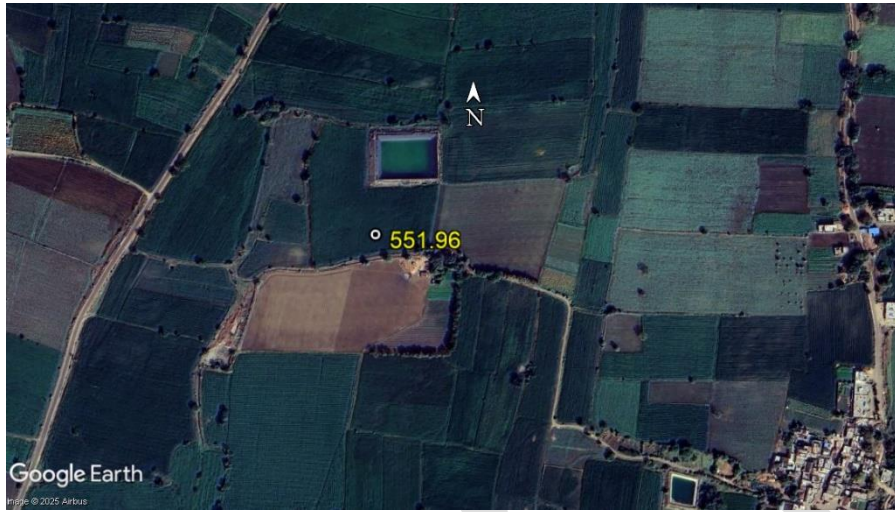



Narendra Birar

B.E (Civil), F.I.E., F.I.V

Chartered Engineer

B-65/2, NICE, Satpur,

Nashik-422007

Mob. 7770054934

birarengineers@gmail.com

Ref. No.

Date. 03-04-2025

Site Elevation and Site Coordinates Certificate

Name of the Licensed Surveyor: Narendra Karbhari Birar.

Address: Plot No B76, NICE Area, MIDC Satpur, Nashik 422007

Email ID: birarengineers@gmail.com **Mobile No.:** 7770054934

License No.: STATE/R/2025/APL/19014 Dated 22.03.2025.

License Validity: Valid up to 31.12.2027.

Scope of License: License Engineer.

License Issuing Authority: Government of Maharashtra Town Planning & Valuation Department.

I hereby certify that I have carried out the site survey as per the following details and the results are shown in (A) and (B) below:

Site/Plot No. (As per the local bodies map): Survey No. 1038/2

Site Address: Survey No. 1038/2, Village- Minda, Taluka- Sardarpur, District- Dhar

Owner/Lessee of the Plot/Site: SAUPL

A. Site Coordinates:

CORNER NO.	Latitude (DD MM SS.s)	Longitude (DD MM SS.s)	Site Elevation (EGM 2008) in Meters
DHRMP-005	22°34'06.84"N	075°02'21.61"E	547.84

B. Highest Site Elevation of the Plot: 547.84 M

C. Further it is certified that :

1. We are trained and equipped to issue this certificate for site elevation and site coordinates.
2. The site elevation and site coordinates data are correct to best of my knowledge and belief and are within permissible limits of accuracy of 50cm in vertical and 03 meters in lateral.
3. I have used the following equipment for Survey.
 - a) DGPS conforming to accuracy levels defined in 2 above along with validity of calibration certificate.
 - b) Total Station conforming to accuracy levels defined in 2 above along with validity of calibration certificate.

D. Undertaking:

1. I indemnify Airports Authority of India and the concerned airport operator against all damages arising out of errors in data furnished above by me in addition to the owner's responsibility in this regard. I may further be blacklisted by AAI in case of wrong data.
2. Within a period of three months from the date of filing of NOC application, I shall submit the following documents to the Airport Director of the concerned airport, if so required by AAI.
 - a) License Certificate of Surveyor.
 - b) Calibration certificate of the survey equipment.
 - c) Photograph of the Surveyor at site and showing the neighbouring land area.
 - d) Site Plotted on Google Earth Map.

Mr. Narendra K. Birar

Nashik

Mob. No.7770054934

Google Images





Narendra Birar

B.E (Civil), F.I.E., F.I.V

Chartered Engineer

B-65/2, NICE, Satpur,

Nashik-422007

Mob. 7770054934

birarengineers@gmail.com

Ref. No.

Date. 03-04-2025

Site Elevation and Site Coordinates Certificate

Name of the Licensed Surveyor: Narendra Karbhari Birar.

Address: Plot No B76, NICE Area, MIDC Satpur, Nashik 422007

Email ID: birarengineers@gmail.com **Mobile No.:** 7770054934

License No.: STATE/R/2025/APL/19014 Dated 22.03.2025.

License Validity: Valid up to 31.12.2027.

Scope of License: License Engineer.

License Issuing Authority: Government of Maharashtra Town Planning & Valuation Department.

I hereby certify that I have carried out the site survey as per the following details and the results are shown in (A) and (B) below:

Site/Plot No. (As per the local bodies map): Survey No. 856/2, 856/3

Site Address: Survey No. 856/2, 856/3, Village- Minda, Taluka- Sardarpur, District- Dhar

Owner/Lessee of the Plot/Site: SAUPL

A. Site Coordinates:

CORNER NO.	Latitude (DD MM SS.s)	Longitude (DD MM SS.s)	Site Elevation (EGM 2008) in Meters
DHRMP-006	22°34'32.01"N	075°02'22.72"E	559.21

B. Highest Site Elevation of the Plot: 559.21 M

C. Further it is certified that :

1. We are trained and equipped to issue this certificate for site elevation and site coordinates.
2. The site elevation and site coordinates data are correct to best of my knowledge and belief and are within permissible limits of accuracy of 50cm in vertical and 03 meters in lateral.
3. I have used the following equipment for Survey.
 - a) DGPS conforming to accuracy levels defined in 2 above along with validity of calibration certificate.
 - b) Total Station conforming to accuracy levels defined in 2 above along with validity of calibration certificate.

D. Undertaking:

1. I indemnify Airports Authority of India and the concerned airport operator against all damages arising out of errors in data furnished above by me in addition to the owner's responsibility in this regard. I may further be blacklisted by AAI in case of wrong data.
2. Within a period of three months from the date of filing of NOC application, I shall submit the following documents to the Airport Director of the concerned airport, if so required by AAI.
 - a) License Certificate of Surveyor.
 - b) Calibration certificate of the survey equipment.
 - c) Photograph of the Surveyor at site and showing the neighbouring land area.
 - d) Site Plotted on Google Earth Map.

Mr. Narendra K. Birar

Nashik

Mob. No.7770054934

Google Images





Narendra Birar

B.E (Civil), F.I.E., F.I.V

Chartered Engineer

B-65/2, NICE, Satpur,

Nashik-422007

Mob. 7770054934

birarengineers@gmail.com

Ref. No.

Date. 03-04-2025

Site Elevation and Site Coordinates Certificate

Name of the Licensed Surveyor: Narendra Karbhari Birar.

Address: Plot No B76, NICE Area, MIDC Satpur, Nashik 422007

Email ID: birarengineers@gmail.com **Mobile No.:** 7770054934

License No.: STATE/R/2025/APL/19014 Dated 22.03.2025.

License Validity: Valid up to 31.12.2027.

Scope of License: License Engineer.

License Issuing Authority: Government of Maharashtra Town Planning & Valuation Department.

I hereby certify that I have carried out the site survey as per the following details and the results are shown in (A) and (B) below:

Site/Plot No. (As per the local bodies map): Survey No. 1/1, 1/2, 10/1, 10/2

Site Address: Survey No. 1/1, 1/2, 10/1, 10/2, Village- Panchpipleya, Taluka- Gandhwani, District- Dhar

Owner/Lessee of the Plot/Site: SAUPL

A. Site Coordinates:

CORNER NO.	Latitude (DD MM SS.s)	Longitude (DD MM SS.s)	Site Elevation (EGM 2008) in Meters
DHRMP-024	22°32'56.44"N	075°04'00.98"E	550.50

B. Highest Site Elevation of the Plot: 550.50 M

C. Further it is certified that :

1. We are trained and equipped to issue this certificate for site elevation and site coordinates.
2. The site elevation and site coordinates data are correct to best of my knowledge and belief and are within permissible limits of accuracy of 50cm in vertical and 03 meters in lateral.
3. I have used the following equipment for Survey.
 - a) DGPS conforming to accuracy levels defined in 2 above along with validity of calibration certificate.
 - b) Total Station conforming to accuracy levels defined in 2 above along with validity of calibration certificate.

D. Undertaking:

1. I indemnify Airports Authority of India and the concerned airport operator against all damages arising out of errors in data furnished above by me in addition to the owner's responsibility in this regard. I may further be blacklisted by AAI in case of wrong data.
2. Within a period of three months from the date of filing of NOC application, I shall submit the following documents to the Airport Director of the concerned airport, if so required by AAI.
 - a) License Certificate of Surveyor.
 - b) Calibration certificate of the survey equipment.
 - c) Photograph of the Surveyor at site and showing the neighbouring land area.
 - d) Site Plotted on Google Earth Map.

Mr. Narendra K. Birar

Nashik

Mob. No.7770054934

Google Images





Narendra Birar

B.E (Civil), F.I.E., F.I.V

Chartered Engineer

B-65/2, NICE, Satpur,

Nashik-422007

Mob. 7770054934

birarengineers@gmail.com

Ref. No.

Date. 03-04-2025

Site Elevation and Site Coordinates Certificate

Name of the Licensed Surveyor: Narendra Karbhari Birar.

Address: Plot No B76, NICE Area, MIDC Satpur, Nashik 422007

Email ID: birarengineers@gmail.com **Mobile No.:** 7770054934

License No.: STATE/R/2025/APL/19014 Dated 22.03.2025.

License Validity: Valid up to 31.12.2027.

Scope of License: License Engineer.

License Issuing Authority: Government of Maharashtra Town Planning & Valuation Department.

I hereby certify that I have carried out the site survey as per the following details and the results are shown in (A) and (B) below:

Site/Plot No. (As per the local bodies map): Survey No. 670/3

Site Address: Survey No. 670/3, Village- Hatod, Taluka- Sardarpur, District- Dhar

Owner/Lessee of the Plot/Site: SAUPL

A. Site Coordinates:

CORNER NO.	Latitude (DD MM SS.s)	Longitude (DD MM SS.s)	Site Elevation (EGM 2008) in Meters
RJ-42	22°35'22.47"N	075°04'36.18"E	565.64

B. Highest Site Elevation of the Plot: 565.64 M

C. Further it is certified that :

1. We are trained and equipped to issue this certificate for site elevation and site coordinates.
2. The site elevation and site coordinates data are correct to best of my knowledge and belief and are within permissible limits of accuracy of 50cm in vertical and 03 meters in lateral.
3. I have used the following equipment for Survey.
 - a) DGPS conforming to accuracy levels defined in 2 above along with validity of calibration certificate.
 - b) Total Station conforming to accuracy levels defined in 2 above along with validity of calibration certificate.

D. Undertaking:

1. I indemnify Airports Authority of India and the concerned airport operator against all damages arising out of errors in data furnished above by me in addition to the owner's responsibility in this regard. I may further be blacklisted by AAI in case of wrong data.
2. Within a period of three months from the date of filing of NOC application, I shall submit the following documents to the Airport Director of the concerned airport, if so required by AAI.
 - a) License Certificate of Surveyor.
 - b) Calibration certificate of the survey equipment.
 - c) Photograph of the Surveyor at site and showing the neighbouring land area.
 - d) Site Plotted on Google Earth Map.

Mr. Narendra K. Birar

Nashik

Mob. No.7770054934

Google Images

