

Ref. No.

Date. 16-04-2025

## **Site Elevation and Site Coordinates Certificate**

**Name of the Licensed Surveyor:** ADL Coordinates Private Limited.

**Address:** B-76, Nice Area, MIDC Satpur Nashik Pin code: 422007

**Email ID:** info@adlcoordinates.com; [sushil@adlcoordinates.com](mailto:sushil@adlcoordinates.com) **Mobile No.:** 7709836883

**License No.:** 6420/BDA, Bhubaneswar, Planning-125/18 **Dated:** 02.04.2025

**License Validity:** Valid up to 12.06.2025

**Scope of License:** Issuing Site Co-ordinates and Site Elevation Certificate required for applying for NOC from Airport Authority of India.

**License Issuing Authority:** Bhubaneswar Development Authority

I hereby certify that I have carried out the site survey as per the following details and the results are shown in (A) and (B) below:

**Site/Plot No. (As per the local bodies map): Survey No. 125**

**Site Address: Survey No. 125, Village- Hosura, Taluka- Gadaga, District- Gadag**

**Owner/Lessee of the Plot/Site: Serentica Renewables India 14 Pvt.Ltd**

**A. Site Coordinates:**

CORNER NO.	Latitude (DD MM SS.s)	Longitude (DD MM SS.s)	Site Elevation (EGM 2008) in Meters
AT-002	15°18'04.09"N	075°34'05.01"E	744.85

**B. Highest Site Elevation of the Plot: 744.85 M**

**C. Further it is certified that :**

1. We are trained and equipped to issue this certificate for site elevation and site coordinates.
2. The site elevation and site coordinates data are correct to best of my knowledge and belief and are within permissible limits of accuracy of 50cm in vertical and 03 meters in lateral.
3. I have used the following equipment for Survey.
  - a) DGPS conforming to accuracy levels defined in 2 above along with validity of calibration certificate.
  - b) Total Station conforming to accuracy levels defined in 2 above along with validity of calibration certificate.

**D. Undertaking:**

1. I indemnify Airports Authority of India and the concerned airport operator against all damages arising out of errors in data furnished above by me in addition to the owner's responsibility in this regard. I may further be blacklisted by AAI in case of wrong data.
2. Within a period of three months from the date of filing of NOC application, I shall submit the following documents to the Airport Director of the concerned airport, if so required by AAI.
  - a) License Certificate of Surveyor.
  - b) Calibration certificate of the survey equipment.
  - c) Photograph of the Surveyor at site and showing the neighbouring land area.
  - d) Site Plotted on Google Earth Map.

**(Sushil Vispute)**  
**Assistant Manager-Business Development**  
**For ADL Coordinates Private Limited,**  
**Nashik.**  
**Mob. No.7709836883**

**Google Images**



Ref. No.

Date. 16-04-2025

## **Site Elevation and Site Coordinates Certificate**

**Name of the Licensed Surveyor:** ADL Coordinates Private Limited.

**Address:** B-76, Nice Area, MIDC Satpur Nashik Pin code: 422007

**Email ID:** info@adlcoordinates.com; [sushil@adlcoordinates.com](mailto:sushil@adlcoordinates.com) **Mobile No.:** 7709836883

**License No.:** 6420/BDA, Bhubaneswar, Planning-125/18 **Dated:** 02.04.2025

**License Validity:** Valid up to 12.06.2025

**Scope of License:** Issuing Site Co-ordinates and Site Elevation Certificate required for applying for NOC from Airport Authority of India.

**License Issuing Authority:** Bhubaneswar Development Authority

I hereby certify that I have carried out the site survey as per the following details and the results are shown in (A) and (B) below:

**Site/Plot No. (As per the local bodies map): Survey No. 13**

**Site Address: Survey No. 13, Village- Haralapura, Taluka- Sanshi, District- Dharwad**

**Owner/Lessee of the Plot/Site: Serentica Renewables India 14 Pvt.Ltd**

**A. Site Coordinates:**

CORNER NO.	Latitude (DD MM SS.s)	Longitude (DD MM SS.s)	Site Elevation (EGM 2008) in Meters
AT-003	15°07'42.06"N	075°24'45.61"E	686.78

**B. Highest Site Elevation of the Plot: 686.78 M**



**C. Further it is certified that :**

1. We are trained and equipped to issue this certificate for site elevation and site coordinates.
2. The site elevation and site coordinates data are correct to best of my knowledge and belief and are within permissible limits of accuracy of 50cm in vertical and 03 meters in lateral.
3. I have used the following equipment for Survey.
  - a) DGPS conforming to accuracy levels defined in 2 above along with validity of calibration certificate.
  - b) Total Station conforming to accuracy levels defined in 2 above along with validity of calibration certificate.

**D. Undertaking:**

1. I indemnify Airports Authority of India and the concerned airport operator against all damages arising out of errors in data furnished above by me in addition to the owner's responsibility in this regard. I may further be blacklisted by AAI in case of wrong data.
2. Within a period of three months from the date of filing of NOC application, I shall submit the following documents to the Airport Director of the concerned airport, if so required by AAI.
  - a) License Certificate of Surveyor.
  - b) Calibration certificate of the survey equipment.
  - c) Photograph of the Surveyor at site and showing the neighbouring land area.
  - d) Site Plotted on Google Earth Map.

**(Sushil Vispute)**  
**Assistant Manager-Business Development**  
**For ADL Coordinates Private Limited,**  
**Nashik.**  
**Mob. No.7709836883**

Google Images

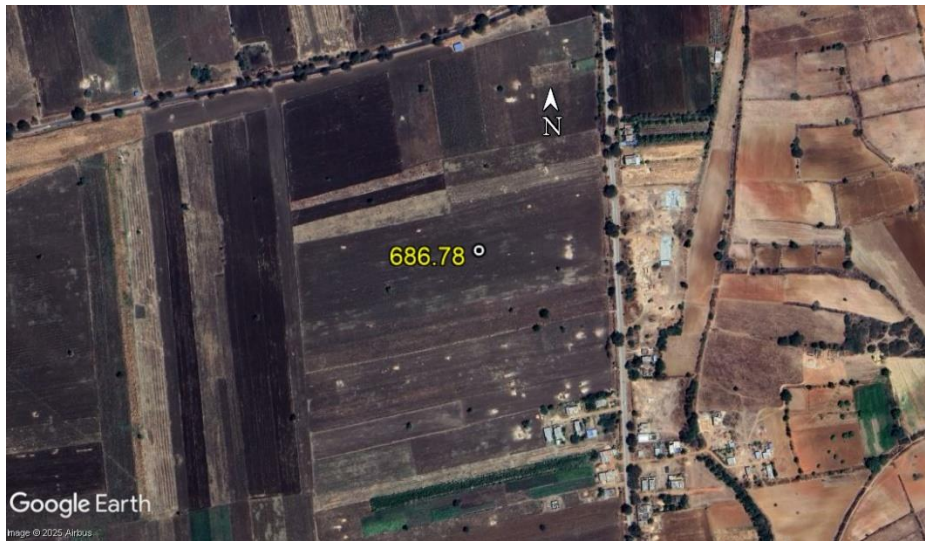

Ref. No.

Date. 16-04-2025

## **Site Elevation and Site Coordinates Certificate**

**Name of the Licensed Surveyor:** ADL Coordinates Private Limited.

**Address:** B-76, Nice Area, MIDC Satpur Nashik Pin code: 422007

**Email ID:** info@adlcoordinates.com; [sushil@adlcoordinates.com](mailto:sushil@adlcoordinates.com) **Mobile No.:** 7709836883

**License No.:** 6420/BDA, Bhubaneswar, Planning-125/18 **Dated:** 02.04.2025

**License Validity:** Valid up to 12.06.2025

**Scope of License:** Issuing Site Co-ordinates and Site Elevation Certificate required for applying for NOC from Airport Authority of India.

**License Issuing Authority:** Bhubaneswar Development Authority

I hereby certify that I have carried out the site survey as per the following details and the results are shown in (A) and (B) below:

**Site/Plot No. (As per the local bodies map): Survey No. 73**

**Site Address: Survey No. 73, Village- Ramageri, Taluka- Lakshmeshvara, District- Gadag**

**Owner/Lessee of the Plot/Site: Serentica Renewables India 14 Pvt.Ltd**

**A. Site Coordinates:**

<b>CORNER NO.</b>	<b>Latitude (DD MM SS.s)</b>	<b>Longitude (DD MM SS.s)</b>	<b>Site Elevation (EGM 2008) in Meters</b>
AT-007	15°09'14.22"N	075°25'30.79"E	680.42

**B. Highest Site Elevation of the Plot: 680.42 M**

**C. Further it is certified that :**

1. We are trained and equipped to issue this certificate for site elevation and site coordinates.
2. The site elevation and site coordinates data are correct to best of my knowledge and belief and are within permissible limits of accuracy of 50cm in vertical and 03 meters in lateral.
3. I have used the following equipment for Survey.
  - a) DGPS conforming to accuracy levels defined in 2 above along with validity of calibration certificate.
  - b) Total Station conforming to accuracy levels defined in 2 above along with validity of calibration certificate.

**D. Undertaking:**

1. I indemnify Airports Authority of India and the concerned airport operator against all damages arising out of errors in data furnished above by me in addition to the owner's responsibility in this regard. I may further be blacklisted by AAI in case of wrong data.
2. Within a period of three months from the date of filing of NOC application, I shall submit the following documents to the Airport Director of the concerned airport, if so required by AAI.
  - a) License Certificate of Surveyor.
  - b) Calibration certificate of the survey equipment.
  - c) Photograph of the Surveyor at site and showing the neighbouring land area.
  - d) Site Plotted on Google Earth Map.

**(Sushil Vispute)**  
**Assistant Manager-Business Development**  
**For ADL Coordinates Private Limited,**  
**Nashik.**  
**Mob. No.7709836883**

**Google Images**



Ref. No.

Date. 16-04-2025

## **Site Elevation and Site Coordinates Certificate**

**Name of the Licensed Surveyor:** ADL Coordinates Private Limited.

**Address:** B-76, Nice Area, MIDC Satpur Nashik Pin code: 422007

**Email ID:** info@adlcoordinates.com; [sushil@adlcoordinates.com](mailto:sushil@adlcoordinates.com) **Mobile No.:** 7709836883

**License No.:** 6420/BDA, Bhubaneswar, Planning-125/18 **Dated:** 02.04.2025

**License Validity:** Valid up to 12.06.2025

**Scope of License:** Issuing Site Co-ordinates and Site Elevation Certificate required for applying for NOC from Airport Authority of India.

**License Issuing Authority:** Bhubaneswar Development Authority

I hereby certify that I have carried out the site survey as per the following details and the results are shown in (A) and (B) below:

**Site/Plot No. (As per the local bodies map): Survey No. 337**

**Site Address: Survey No. 337, Village- Kalasa, Taluka- Sanshi, District- Dharwad**

**Owner/Lessee of the Plot/Site: Serentica Renewables India 14 Pvt.Ltd**

**A. Site Coordinates:**

<b>CORNER NO.</b>	<b>Latitude (DD MM SS.s)</b>	<b>Longitude (DD MM SS.s)</b>	<b>Site Elevation (EGM 2008) in Meters</b>
AT-008	15°06'45.65"N	075°23'33.52"E	678.30

**B. Highest Site Elevation of the Plot: 678.30 M**

**C. Further it is certified that :**

1. We are trained and equipped to issue this certificate for site elevation and site coordinates.
2. The site elevation and site coordinates data are correct to best of my knowledge and belief and are within permissible limits of accuracy of 50cm in vertical and 03 meters in lateral.
3. I have used the following equipment for Survey.
  - a) DGPS conforming to accuracy levels defined in 2 above along with validity of calibration certificate.
  - b) Total Station conforming to accuracy levels defined in 2 above along with validity of calibration certificate.

**D. Undertaking:**

1. I indemnify Airports Authority of India and the concerned airport operator against all damages arising out of errors in data furnished above by me in addition to the owner's responsibility in this regard. I may further be blacklisted by AAI in case of wrong data.
2. Within a period of three months from the date of filing of NOC application, I shall submit the following documents to the Airport Director of the concerned airport, if so required by AAI.
  - a) License Certificate of Surveyor.
  - b) Calibration certificate of the survey equipment.
  - c) Photograph of the Surveyor at site and showing the neighbouring land area.
  - d) Site Plotted on Google Earth Map.

**(Sushil Vispute)**  
**Assistant Manager-Business Development**  
**For ADL Coordinates Private Limited,**  
**Nashik.**  
**Mob. No.7709836883**

Google Images





Ref. No.

Date. 16-04-2025

## **Site Elevation and Site Coordinates Certificate**

**Name of the Licensed Surveyor:** ADL Coordinates Private Limited.

**Address:** B-76, Nice Area, MIDC Satpur Nashik Pin code: 422007

**Email ID:** info@adlcoordinates.com; [sushil@adlcoordinates.com](mailto:sushil@adlcoordinates.com) **Mobile No.:** 7709836883

**License No.:** 6420/BDA, Bhubaneswar, Planning-125/18 **Dated:** 02.04.2025

**License Validity:** Valid up to 12.06.2025

**Scope of License:** Issuing Site Co-ordinates and Site Elevation Certificate required for applying for NOC from Airport Authority of India.

**License Issuing Authority:** Bhubaneswar Development Authority

I hereby certify that I have carried out the site survey as per the following details and the results are shown in (A) and (B) below:

**Site/Plot No. (As per the local bodies map): Survey No. 170**

**Site Address: Survey No. 170, Village- Hirebana, Taluka- Lakshmeshvara, District- Gadag**

**Owner/Lessee of the Plot/Site: Serentica Renewables India 14 Pvt.Ltd**

**A. Site Coordinates:**

CORNER NO.	Latitude (DD MM SS.s)	Longitude (DD MM SS.s)	Site Elevation (EGM 2008) in Meters
AT-010	15°10'37.71"N	075°24'46.01"E	662.64

**B. Highest Site Elevation of the Plot: 662.64 M**

**C. Further it is certified that :**

1. We are trained and equipped to issue this certificate for site elevation and site coordinates.
2. The site elevation and site coordinates data are correct to best of my knowledge and belief and are within permissible limits of accuracy of 50cm in vertical and 03 meters in lateral.
3. I have used the following equipment for Survey.
  - a) DGPS conforming to accuracy levels defined in 2 above along with validity of calibration certificate.
  - b) Total Station conforming to accuracy levels defined in 2 above along with validity of calibration certificate.

**D. Undertaking:**

1. I indemnify Airports Authority of India and the concerned airport operator against all damages arising out of errors in data furnished above by me in addition to the owner's responsibility in this regard. I may further be blacklisted by AAI in case of wrong data.
2. Within a period of three months from the date of filing of NOC application, I shall submit the following documents to the Airport Director of the concerned airport, if so required by AAI.
  - a) License Certificate of Surveyor.
  - b) Calibration certificate of the survey equipment.
  - c) Photograph of the Surveyor at site and showing the neighbouring land area.
  - d) Site Plotted on Google Earth Map.

**(Sushil Vispute)**  
**Assistant Manager-Business Development**  
**For ADL Coordinates Private Limited,**  
**Nashik.**  
**Mob. No.7709836883**

**Google Images**



Ref. No.

Date. 16-04-2025

## **Site Elevation and Site Coordinates Certificate**

**Name of the Licensed Surveyor:** ADL Coordinates Private Limited.

**Address:** B-76, Nice Area, MIDC Satpur Nashik Pin code: 422007

**Email ID:** info@adlcoordinates.com; [sushil@adlcoordinates.com](mailto:sushil@adlcoordinates.com) **Mobile No.:** 7709836883

**License No.:** 6420/BDA, Bhubaneswar, Planning-125/18 **Dated:** 02.04.2025

**License Validity:** Valid up to 12.06.2025

**Scope of License:** Issuing Site Co-ordinates and Site Elevation Certificate required for applying for NOC from Airport Authority of India.

**License Issuing Authority:** Bhubaneswar Development Authority

I hereby certify that I have carried out the site survey as per the following details and the results are shown in (A) and (B) below:

**Site/Plot No. (As per the local bodies map): Survey No. 225/A**

**Site Address:** Survey No. 225/A, Village-Kalasa, Taluka- Sanshi, District- Dharwad

**Owner/Lessee of the Plot/Site:** Serentica Renewables India 14 Pvt.Ltd

**A. Site Coordinates:**

<b>CORNER NO.</b>	<b>Latitude (DD MM SS.s)</b>	<b>Longitude (DD MM SS.s)</b>	<b>Site Elevation (EGM 2008) in Meters</b>
AT-015	15°05'25.08"N	075°23'06.45"E	671.07

**B. Highest Site Elevation of the Plot: 671.07 M**

**C. Further it is certified that :**

1. We are trained and equipped to issue this certificate for site elevation and site coordinates.
2. The site elevation and site coordinates data are correct to best of my knowledge and belief and are within permissible limits of accuracy of 50cm in vertical and 03 meters in lateral.
3. I have used the following equipment for Survey.
  - a) DGPS conforming to accuracy levels defined in 2 above along with validity of calibration certificate.
  - b) Total Station conforming to accuracy levels defined in 2 above along with validity of calibration certificate.

**D. Undertaking:**

1. I indemnify Airports Authority of India and the concerned airport operator against all damages arising out of errors in data furnished above by me in addition to the owner's responsibility in this regard. I may further be blacklisted by AAI in case of wrong data.
2. Within a period of three months from the date of filing of NOC application, I shall submit the following documents to the Airport Director of the concerned airport, if so required by AAI.
  - a) License Certificate of Surveyor.
  - b) Calibration certificate of the survey equipment.
  - c) Photograph of the Surveyor at site and showing the neighbouring land area.
  - d) Site Plotted on Google Earth Map.

**(Sushil Vispute)**  
**Assistant Manager-Business Development**  
**For ADL Coordinates Private Limited,**  
**Nashik.**  
**Mob. No.7709836883**

Google Images



Ref. No.

Date. 16-04-2025

## **Site Elevation and Site Coordinates Certificate**

**Name of the Licensed Surveyor:** ADL Coordinates Private Limited.

**Address:** B-76, Nice Area, MIDC Satpur Nashik Pin code: 422007

**Email ID:** info@adlcoordinates.com; [sushil@adlcoordinates.com](mailto:sushil@adlcoordinates.com) **Mobile No.:** 7709836883

**License No.:** 6420/BDA, Bhubaneswar, Planning-125/18 **Dated:** 02.04.2025

**License Validity:** Valid up to 12.06.2025

**Scope of License:** Issuing Site Co-ordinates and Site Elevation Certificate required for applying for NOC from Airport Authority of India.

**License Issuing Authority:** Bhubaneswar Development Authority

I hereby certify that I have carried out the site survey as per the following details and the results are shown in (A) and (B) below:

**Site/Plot No. (As per the local bodies map): Survey No. 96**

**Site Address:** Survey No. 96, Village- Hiregunjala, Taluka- Sanshi, District- Dharwad

**Owner/Lessee of the Plot/Site:** Serentica Renewables India 14 Pvt.Ltd

**A. Site Coordinates:**

<b>CORNER NO.</b>	<b>Latitude (DD MM SS.s)</b>	<b>Longitude (DD MM SS.s)</b>	<b>Site Elevation (EGM 2008) in Meters</b>
AT-018	15°14'18.35"N	075°23'45.56"E	641.66

**B. Highest Site Elevation of the Plot: 641.66 M**

**C. Further it is certified that :**

1. We are trained and equipped to issue this certificate for site elevation and site coordinates.
2. The site elevation and site coordinates data are correct to best of my knowledge and belief and are within permissible limits of accuracy of 50cm in vertical and 03 meters in lateral.
3. I have used the following equipment for Survey.
  - a) DGPS conforming to accuracy levels defined in 2 above along with validity of calibration certificate.
  - b) Total Station conforming to accuracy levels defined in 2 above along with validity of calibration certificate.

**D. Undertaking:**

1. I indemnify Airports Authority of India and the concerned airport operator against all damages arising out of errors in data furnished above by me in addition to the owner's responsibility in this regard. I may further be blacklisted by AAI in case of wrong data.
2. Within a period of three months from the date of filing of NOC application, I shall submit the following documents to the Airport Director of the concerned airport, if so required by AAI.
  - a) License Certificate of Surveyor.
  - b) Calibration certificate of the survey equipment.
  - c) Photograph of the Surveyor at site and showing the neighbouring land area.
  - d) Site Plotted on Google Earth Map.

**(Sushil Vispute)**  
**Assistant Manager-Business Development**  
**For ADL Coordinates Private Limited,**  
**Nashik.**  
**Mob. No.7709836883**



**Google Images**



Ref. No.

Date. 16-04-2025

## **Site Elevation and Site Coordinates Certificate**

**Name of the Licensed Surveyor:** ADL Coordinates Private Limited.

**Address:** B-76, Nice Area, MIDC Satpur Nashik Pin code: 422007

**Email ID:** info@adlcoordinates.com; [sushil@adlcoordinates.com](mailto:sushil@adlcoordinates.com) **Mobile No.:** 7709836883

**License No.:** 6420/BDA, Bhubaneswar, Planning-125/18 **Dated:** 02.04.2025

**License Validity:** Valid up to 12.06.2025

**Scope of License:** Issuing Site Co-ordinates and Site Elevation Certificate required for applying for NOC from Airport Authority of India.

**License Issuing Authority:** Bhubaneswar Development Authority

I hereby certify that I have carried out the site survey as per the following details and the results are shown in (A) and (B) below:

**Site/Plot No. (As per the local bodies map): Survey No. 539**

**Site Address: Survey No. 539, Village- Kurthakoti, Taluka- Gadaga, District- Gadag**

**Owner/Lessee of the Plot/Site: Serentica Renewables India 14 Pvt.Ltd**

**A. Site Coordinates:**

<b>CORNER NO.</b>	<b>Latitude (DD MM SS.s)</b>	<b>Longitude (DD MM SS.s)</b>	<b>Site Elevation (EGM 2008) in Meters</b>
AT-026	15°21'33.28"N	075°32'26.61"E	677.25

**B. Highest Site Elevation of the Plot: 677.25 M**

**C. Further it is certified that :**

1. We are trained and equipped to issue this certificate for site elevation and site coordinates.
2. The site elevation and site coordinates data are correct to best of my knowledge and belief and are within permissible limits of accuracy of 50cm in vertical and 03 meters in lateral.
3. I have used the following equipment for Survey.
  - a) DGPS conforming to accuracy levels defined in 2 above along with validity of calibration certificate.
  - b) Total Station conforming to accuracy levels defined in 2 above along with validity of calibration certificate.

**D. Undertaking:**

1. I indemnify Airports Authority of India and the concerned airport operator against all damages arising out of errors in data furnished above by me in addition to the owner's responsibility in this regard. I may further be blacklisted by AAI in case of wrong data.
2. Within a period of three months from the date of filing of NOC application, I shall submit the following documents to the Airport Director of the concerned airport, if so required by AAI.
  - a) License Certificate of Surveyor.
  - b) Calibration certificate of the survey equipment.
  - c) Photograph of the Surveyor at site and showing the neighbouring land area.
  - d) Site Plotted on Google Earth Map.

**(Sushil Vispute)**  
**Assistant Manager-Business Development**  
**For ADL Coordinates Private Limited,**  
**Nashik.**  
**Mob. No.7709836883**

Google Images



Ref. No.

Date. 16-04-2025

## **Site Elevation and Site Coordinates Certificate**

**Name of the Licensed Surveyor:** ADL Coordinates Private Limited.

**Address:** B-76, Nice Area, MIDC Satpur Nashik Pin code: 422007

**Email ID:** info@adlcoordinates.com; [sushil@adlcoordinates.com](mailto:sushil@adlcoordinates.com) **Mobile No.:** 7709836883

**License No.:** 6420/BDA, Bhubaneswar, Planning-125/18 **Dated:** 02.04.2025

**License Validity:** Valid up to 12.06.2025

**Scope of License:** Issuing Site Co-ordinates and Site Elevation Certificate required for applying for NOC from Airport Authority of India.

**License Issuing Authority:** Bhubaneswar Development Authority

I hereby certify that I have carried out the site survey as per the following details and the results are shown in (A) and (B) below:

**Site/Plot No. (As per the local bodies map): Survey No. 285**

**Site Address: Survey No. 285, Village- Kalasa, Taluka- Sanshi, District- Dharwad**

**Owner/Lessee of the Plot/Site: Serentica Renewables India 14 Pvt.Ltd**

**A. Site Coordinates:**

CORNER NO.	Latitude (DD MM SS.s)	Longitude (DD MM SS.s)	Site Elevation (EGM 2008) in Meters
AT-037	15°05'45.54"N	075°22'12.64"E	687.89

**B. Highest Site Elevation of the Plot: 687.89 M**

**C. Further it is certified that :**

1. We are trained and equipped to issue this certificate for site elevation and site coordinates.
2. The site elevation and site coordinates data are correct to best of my knowledge and belief and are within permissible limits of accuracy of 50cm in vertical and 03 meters in lateral.
3. I have used the following equipment for Survey.
  - a) DGPS conforming to accuracy levels defined in 2 above along with validity of calibration certificate.
  - b) Total Station conforming to accuracy levels defined in 2 above along with validity of calibration certificate.

**D. Undertaking:**

1. I indemnify Airports Authority of India and the concerned airport operator against all damages arising out of errors in data furnished above by me in addition to the owner's responsibility in this regard. I may further be blacklisted by AAI in case of wrong data.
2. Within a period of three months from the date of filing of NOC application, I shall submit the following documents to the Airport Director of the concerned airport, if so required by AAI.
  - a) License Certificate of Surveyor.
  - b) Calibration certificate of the survey equipment.
  - c) Photograph of the Surveyor at site and showing the neighbouring land area.
  - d) Site Plotted on Google Earth Map.

**(Sushil Vispute)**  
**Assistant Manager-Business Development**  
**For ADL Coordinates Private Limited,**  
**Nashik.**  
**Mob. No.7709836883**

**Google Images**



Ref. No.

Date. 16-04-2025

## **Site Elevation and Site Coordinates Certificate**

**Name of the Licensed Surveyor:** ADL Coordinates Private Limited.

**Address:** B-76, Nice Area, MIDC Satpur Nashik Pin code: 422007

**Email ID:** info@adlcoordinates.com; [sushil@adlcoordinates.com](mailto:sushil@adlcoordinates.com) **Mobile No.:** 7709836883

**License No.:** 6420/BDA, Bhubaneswar, Planning-125/18 **Dated:** 02.04.2025

**License Validity:** Valid up to 12.06.2025

**Scope of License:** Issuing Site Co-ordinates and Site Elevation Certificate required for applying for NOC from Airport Authority of India.

**License Issuing Authority:** Bhubaneswar Development Authority

I hereby certify that I have carried out the site survey as per the following details and the results are shown in (A) and (B) below:

**Site/Plot No. (As per the local bodies map): Survey No. 582**

**Site Address: Survey No. 582, Village- Samsi, Taluka- Sanshi, District- Dharwad**

**Owner/Lessee of the Plot/Site: Serentica Renewables India 14 Pvt.Ltd**

**A. Site Coordinates:**

CORNER NO.	Latitude (DD MM SS.s)	Longitude (DD MM SS.s)	Site Elevation (EGM 2008) in Meters
AT-038	15°10'01.69"N	075°20'15.88"E	662.46

**B. Highest Site Elevation of the Plot: 662.46 M**



**C. Further it is certified that :**

1. We are trained and equipped to issue this certificate for site elevation and site coordinates.
2. The site elevation and site coordinates data are correct to best of my knowledge and belief and are within permissible limits of accuracy of 50cm in vertical and 03 meters in lateral.
3. I have used the following equipment for Survey.
  - a) DGPS conforming to accuracy levels defined in 2 above along with validity of calibration certificate.
  - b) Total Station conforming to accuracy levels defined in 2 above along with validity of calibration certificate.

**D. Undertaking:**

1. I indemnify Airports Authority of India and the concerned airport operator against all damages arising out of errors in data furnished above by me in addition to the owner's responsibility in this regard. I may further be blacklisted by AAI in case of wrong data.
2. Within a period of three months from the date of filing of NOC application, I shall submit the following documents to the Airport Director of the concerned airport, if so required by AAI.
  - a) License Certificate of Surveyor.
  - b) Calibration certificate of the survey equipment.
  - c) Photograph of the Surveyor at site and showing the neighbouring land area.
  - d) Site Plotted on Google Earth Map.

**(Sushil Vispute)**  
**Assistant Manager-Business Development**  
**For ADL Coordinates Private Limited,**  
**Nashik.**  
**Mob. No.7709836883**

**Google Images**



Ref. No.

Date. 16-04-2025

## **Site Elevation and Site Coordinates Certificate**

**Name of the Licensed Surveyor:** ADL Coordinates Private Limited.

**Address:** B-76, Nice Area, MIDC Satpur Nashik Pin code: 422007

**Email ID:** info@adlcoordinates.com; [sushil@adlcoordinates.com](mailto:sushil@adlcoordinates.com) **Mobile No.:** 7709836883

**License No.:** 6420/BDA, Bhubaneswar, Planning-125/18 **Dated:** 02.04.2025

**License Validity:** Valid up to 12.06.2025

**Scope of License:** Issuing Site Co-ordinates and Site Elevation Certificate required for applying for NOC from Airport Authority of India.

**License Issuing Authority:** Bhubaneswar Development Authority

I hereby certify that I have carried out the site survey as per the following details and the results are shown in (A) and (B) below:

**Site/Plot No. (As per the local bodies map): Survey No. 63**

**Site Address: Survey No. 63, Village- Basapura, Taluka- Gadaga, District- Gadag**

**Owner/Lessee of the Plot/Site: Serentica Renewables India 14 Pvt.Ltd**

**A. Site Coordinates:**

CORNER NO.	Latitude (DD MM SS.s)	Longitude (DD MM SS.s)	Site Elevation (EGM 2008) in Meters
AT-042	15°15'44.42"N	075°34'02.65"E	712.84

**B. Highest Site Elevation of the Plot: 712.84 M**

**C. Further it is certified that :**

1. We are trained and equipped to issue this certificate for site elevation and site coordinates.
2. The site elevation and site coordinates data are correct to best of my knowledge and belief and are within permissible limits of accuracy of 50cm in vertical and 03 meters in lateral.
3. I have used the following equipment for Survey.
  - a) DGPS conforming to accuracy levels defined in 2 above along with validity of calibration certificate.
  - b) Total Station conforming to accuracy levels defined in 2 above along with validity of calibration certificate.

**D. Undertaking:**

1. I indemnify Airports Authority of India and the concerned airport operator against all damages arising out of errors in data furnished above by me in addition to the owner's responsibility in this regard. I may further be blacklisted by AAI in case of wrong data.
2. Within a period of three months from the date of filing of NOC application, I shall submit the following documents to the Airport Director of the concerned airport, if so required by AAI.
  - a) License Certificate of Surveyor.
  - b) Calibration certificate of the survey equipment.
  - c) Photograph of the Surveyor at site and showing the neighbouring land area.
  - d) Site Plotted on Google Earth Map.

**(Sushil Vispute)**

**Assistant Manager-Business Development**

**For ADL Coordinates Private Limited,**

**Nashik.**

**Mob. No.7709836883**

Google Images

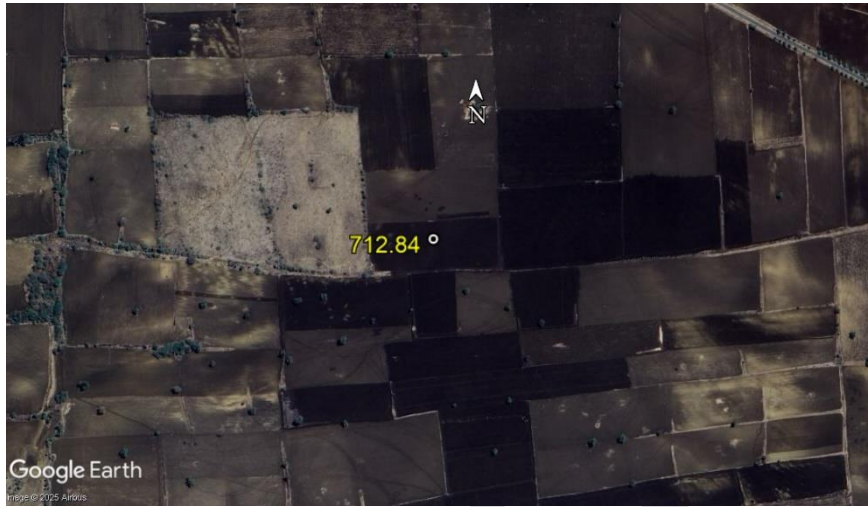

Ref. No.

Date. 16-04-2025

## **Site Elevation and Site Coordinates Certificate**

**Name of the Licensed Surveyor:** ADL Coordinates Private Limited.

**Address:** B-76, Nice Area, MIDC Satpur Nashik Pin code: 422007

**Email ID:** info@adlcoordinates.com; [sushil@adlcoordinates.com](mailto:sushil@adlcoordinates.com) **Mobile No.:** 7709836883

**License No.:** 6420/BDA, Bhubaneswar, Planning-125/18 **Dated:** 02.04.2025

**License Validity:** Valid up to 12.06.2025

**Scope of License:** Issuing Site Co-ordinates and Site Elevation Certificate required for applying for NOC from Airport Authority of India.

**License Issuing Authority:** Bhubaneswar Development Authority

I hereby certify that I have carried out the site survey as per the following details and the results are shown in (A) and (B) below:

**Site/Plot No. (As per the local bodies map): Survey No. 41**

**Site Address: Survey No. 41, Village- Mandiganala, Taluka- Sanshi, District- Dharwad**

**Owner/Lessee of the Plot/Site: Serentica Renewables India 14 Pvt.Ltd**

**A. Site Coordinates:**

<b>CORNER NO.</b>	<b>Latitude (DD MM SS.s)</b>	<b>Longitude (DD MM SS.s)</b>	<b>Site Elevation (EGM 2008) in Meters</b>
AT-047	15°06'27.96"N	075°20'51.55"E	675.28

**B. Highest Site Elevation of the Plot: 675.28 M**

**C. Further it is certified that :**

1. We are trained and equipped to issue this certificate for site elevation and site coordinates.
2. The site elevation and site coordinates data are correct to best of my knowledge and belief and are within permissible limits of accuracy of 50cm in vertical and 03 meters in lateral.
3. I have used the following equipment for Survey.
  - a) DGPS conforming to accuracy levels defined in 2 above along with validity of calibration certificate.
  - b) Total Station conforming to accuracy levels defined in 2 above along with validity of calibration certificate.

**D. Undertaking:**

1. I indemnify Airports Authority of India and the concerned airport operator against all damages arising out of errors in data furnished above by me in addition to the owner's responsibility in this regard. I may further be blacklisted by AAI in case of wrong data.
2. Within a period of three months from the date of filing of NOC application, I shall submit the following documents to the Airport Director of the concerned airport, if so required by AAI.
  - a) License Certificate of Surveyor.
  - b) Calibration certificate of the survey equipment.
  - c) Photograph of the Surveyor at site and showing the neighbouring land area.
  - d) Site Plotted on Google Earth Map.

**(Sushil Vispute)**

**Assistant Manager-Business Development**

**For ADL Coordinates Private Limited,**

**Nashik.**

**Mob. No.7709836883**

**Google Images**





Ref. No.

Date. 16-04-2025

## **Site Elevation and Site Coordinates Certificate**

**Name of the Licensed Surveyor:** ADL Coordinates Private Limited.

**Address:** B-76, Nice Area, MIDC Satpur Nashik Pin code: 422007

**Email ID:** info@adlcoordinates.com; [sushil@adlcoordinates.com](mailto:sushil@adlcoordinates.com) **Mobile No.:** 7709836883

**License No.:** 6420/BDA, Bhubaneswar, Planning-125/18 **Dated:** 02.04.2025

**License Validity:** Valid up to 12.06.2025

**Scope of License:** Issuing Site Co-ordinates and Site Elevation Certificate required for applying for NOC from Airport Authority of India.

**License Issuing Authority:** Bhubaneswar Development Authority

I hereby certify that I have carried out the site survey as per the following details and the results are shown in (A) and (B) below:

**Site/Plot No. (As per the local bodies map): Survey No. 120**

**Site Address:** Survey No. 120, Village- Yare Budhihala, Taluka- Sanshi, District- Dharwad

**Owner/Lessee of the Plot/Site:** Serentica Renewables India 14 Pvt.Ltd

### **A. Site Coordinates:**

<b>CORNER NO.</b>	<b>Latitude (DD MM SS.s)</b>	<b>Longitude (DD MM SS.s)</b>	<b>Site Elevation (EGM 2008) in Meters</b>
AT-052	15°13'46.90"N	075°22'33.57"E	628.88

### **B. Highest Site Elevation of the Plot: 628.88 M**

**C. Further it is certified that :**

1. We are trained and equipped to issue this certificate for site elevation and site coordinates.
2. The site elevation and site coordinates data are correct to best of my knowledge and belief and are within permissible limits of accuracy of 50cm in vertical and 03 meters in lateral.
3. I have used the following equipment for Survey.
  - a) DGPS conforming to accuracy levels defined in 2 above along with validity of calibration certificate.
  - b) Total Station conforming to accuracy levels defined in 2 above along with validity of calibration certificate.

**D. Undertaking:**

1. I indemnify Airports Authority of India and the concerned airport operator against all damages arising out of errors in data furnished above by me in addition to the owner's responsibility in this regard. I may further be blacklisted by AAI in case of wrong data.
2. Within a period of three months from the date of filing of NOC application, I shall submit the following documents to the Airport Director of the concerned airport, if so required by AAI.
  - a) License Certificate of Surveyor.
  - b) Calibration certificate of the survey equipment.
  - c) Photograph of the Surveyor at site and showing the neighbouring land area.
  - d) Site Plotted on Google Earth Map.

**(Sushil Vispute)**  
**Assistant Manager-Business Development**  
**For ADL Coordinates Private Limited,**  
**Nashik.**  
**Mob. No.7709836883**

**Google Images**



Ref. No.

Date. 16-04-2025

## **Site Elevation and Site Coordinates Certificate**

**Name of the Licensed Surveyor:** ADL Coordinates Private Limited.

**Address:** B-76, Nice Area, MIDC Satpur Nashik Pin code: 422007

**Email ID:** info@adlcoordinates.com; [sushil@adlcoordinates.com](mailto:sushil@adlcoordinates.com) **Mobile No.:** 7709836883

**License No.:** 6420/BDA, Bhubaneswar, Planning-125/18 **Dated:** 02.04.2025

**License Validity:** Valid up to 12.06.2025

**Scope of License:** Issuing Site Co-ordinates and Site Elevation Certificate required for applying for NOC from Airport Authority of India.

**License Issuing Authority:** Bhubaneswar Development Authority

I hereby certify that I have carried out the site survey as per the following details and the results are shown in (A) and (B) below:

**Site/Plot No. (As per the local bodies map): Survey No. 285**

**Site Address: Survey No. 285, Village- Shirahatti, Taluka- Shirahatti, District- Gadag**

**Owner/Lessee of the Plot/Site: Serentica Renewables India 14 Pvt.Ltd**

**A. Site Coordinates:**

<b>CORNER NO.</b>	<b>Latitude (DD MM SS.s)</b>	<b>Longitude (DD MM SS.s)</b>	<b>Site Elevation (EGM 2008) in Meters</b>
AT-057	15°15'10.81"N	075°34'13.71"E	704.33

**B. Highest Site Elevation of the Plot: 704.33 M**

**C. Further it is certified that :**

1. We are trained and equipped to issue this certificate for site elevation and site coordinates.
2. The site elevation and site coordinates data are correct to best of my knowledge and belief and are within permissible limits of accuracy of 50cm in vertical and 03 meters in lateral.
3. I have used the following equipment for Survey.
  - a) DGPS conforming to accuracy levels defined in 2 above along with validity of calibration certificate.
  - b) Total Station conforming to accuracy levels defined in 2 above along with validity of calibration certificate.

**D. Undertaking:**

1. I indemnify Airports Authority of India and the concerned airport operator against all damages arising out of errors in data furnished above by me in addition to the owner's responsibility in this regard. I may further be blacklisted by AAI in case of wrong data.
2. Within a period of three months from the date of filing of NOC application, I shall submit the following documents to the Airport Director of the concerned airport, if so required by AAI.
  - a) License Certificate of Surveyor.
  - b) Calibration certificate of the survey equipment.
  - c) Photograph of the Surveyor at site and showing the neighbouring land area.
  - d) Site Plotted on Google Earth Map.

**(Sushil Vispute)**  
**Assistant Manager-Business Development**  
**For ADL Coordinates Private Limited,**  
**Nashik.**  
**Mob. No.7709836883**

**Google Images**

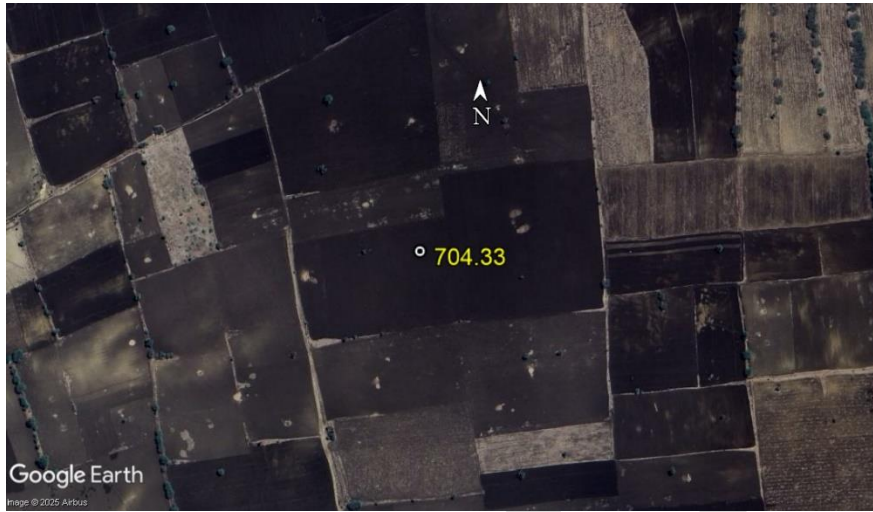

Ref. No.

Date. 16-04-2025

## **Site Elevation and Site Coordinates Certificate**

**Name of the Licensed Surveyor:** ADL Coordinates Private Limited.

**Address:** B-76, Nice Area, MIDC Satpur Nashik Pin code: 422007

**Email ID:** info@adlcoordinates.com; [sushil@adlcoordinates.com](mailto:sushil@adlcoordinates.com) **Mobile No.:** 7709836883

**License No.:** 6420/BDA, Bhubaneswar, Planning-125/18 **Dated:** 02.04.2025

**License Validity:** Valid up to 12.06.2025

**Scope of License:** Issuing Site Co-ordinates and Site Elevation Certificate required for applying for NOC from Airport Authority of India.

**License Issuing Authority:** Bhubaneswar Development Authority

I hereby certify that I have carried out the site survey as per the following details and the results are shown in (A) and (B) below:

**Site/Plot No. (As per the local bodies map): Survey No. 822**

**Site Address: Survey No. 822, Village- Kurthakoti , Taluka- Gadaga, District- Gadag**

**Owner/Lessee of the Plot/Site: Serentica Renewables India 14 Pvt.Ltd**

**A. Site Coordinates:**

<b>CORNER NO.</b>	<b>Latitude (DD MM SS.s)</b>	<b>Longitude (DD MM SS.s)</b>	<b>Site Elevation (EGM 2008) in Meters</b>
AT-058	15°21'51.58"N	075°30'29.55"E	658.28

**B. Highest Site Elevation of the Plot: 658.28 M**

**C. Further it is certified that :**

1. We are trained and equipped to issue this certificate for site elevation and site coordinates.
2. The site elevation and site coordinates data are correct to best of my knowledge and belief and are within permissible limits of accuracy of 50cm in vertical and 03 meters in lateral.
3. I have used the following equipment for Survey.
  - a) DGPS conforming to accuracy levels defined in 2 above along with validity of calibration certificate.
  - b) Total Station conforming to accuracy levels defined in 2 above along with validity of calibration certificate.

**D. Undertaking:**

1. I indemnify Airports Authority of India and the concerned airport operator against all damages arising out of errors in data furnished above by me in addition to the owner's responsibility in this regard. I may further be blacklisted by AAI in case of wrong data.
2. Within a period of three months from the date of filing of NOC application, I shall submit the following documents to the Airport Director of the concerned airport, if so required by AAI.
  - a) License Certificate of Surveyor.
  - b) Calibration certificate of the survey equipment.
  - c) Photograph of the Surveyor at site and showing the neighbouring land area.
  - d) Site Plotted on Google Earth Map.

**(Sushil Vispute)**  
**Assistant Manager-Business Development**  
**For ADL Coordinates Private Limited,**  
**Nashik.**  
**Mob. No.7709836883**



**Google Images**



Ref. No.

Date. 16-04-2025

## **Site Elevation and Site Coordinates Certificate**

**Name of the Licensed Surveyor:** ADL Coordinates Private Limited.

**Address:** B-76, Nice Area, MIDC Satpur Nashik Pin code: 422007

**Email ID:** info@adlcoordinates.com; [sushil@adlcoordinates.com](mailto:sushil@adlcoordinates.com) **Mobile No.:** 7709836883

**License No.:** 6420/BDA, Bhubaneswar, Planning-125/18 **Dated:** 02.04.2025

**License Validity:** Valid up to 12.06.2025

**Scope of License:** Issuing Site Co-ordinates and Site Elevation Certificate required for applying for NOC from Airport Authority of India.

**License Issuing Authority:** Bhubaneswar Development Authority

I hereby certify that I have carried out the site survey as per the following details and the results are shown in (A) and (B) below:

**Site/Plot No. (As per the local bodies map): Survey No. 41**

**Site Address: Survey No. 41, Village- Mulgund, Taluka- Gadaga, District- Gadag**

**Owner/Lessee of the Plot/Site: Serentica Renewables India 14 Pvt.Ltd**

**A. Site Coordinates:**

CORNER NO.	Latitude (DD MM SS.s)	Longitude (DD MM SS.s)	Site Elevation (EGM 2008) in Meters
AT-060	15°17'53.05"N	075°32'26.01"E	676.38

**B. Highest Site Elevation of the Plot: 676.38 M**

**C. Further it is certified that :**

1. We are trained and equipped to issue this certificate for site elevation and site coordinates.
2. The site elevation and site coordinates data are correct to best of my knowledge and belief and are within permissible limits of accuracy of 50cm in vertical and 03 meters in lateral.
3. I have used the following equipment for Survey.
  - a) DGPS conforming to accuracy levels defined in 2 above along with validity of calibration certificate.
  - b) Total Station conforming to accuracy levels defined in 2 above along with validity of calibration certificate.

**D. Undertaking:**

1. I indemnify Airports Authority of India and the concerned airport operator against all damages arising out of errors in data furnished above by me in addition to the owner's responsibility in this regard. I may further be blacklisted by AAI in case of wrong data.
2. Within a period of three months from the date of filing of NOC application, I shall submit the following documents to the Airport Director of the concerned airport, if so required by AAI.
  - a) License Certificate of Surveyor.
  - b) Calibration certificate of the survey equipment.
  - c) Photograph of the Surveyor at site and showing the neighbouring land area.
  - d) Site Plotted on Google Earth Map.

**(Sushil Vispute)**

**Assistant Manager-Business Development**

**For ADL Coordinates Private Limited,**

**Nashik.**

**Mob. No.7709836883**

**Google Images**



Ref. No.

Date. 16-04-2025

## **Site Elevation and Site Coordinates Certificate**

**Name of the Licensed Surveyor:** ADL Coordinates Private Limited.

**Address:** B-76, Nice Area, MIDC Satpur Nashik Pin code: 422007

**Email ID:** info@adlcoordinates.com; [sushil@adlcoordinates.com](mailto:sushil@adlcoordinates.com) **Mobile No.:** 7709836883

**License No.:** 6420/BDA, Bhubaneswar, Planning-125/18 **Dated:** 02.04.2025

**License Validity:** Valid up to 12.06.2025

**Scope of License:** Issuing Site Co-ordinates and Site Elevation Certificate required for applying for NOC from Airport Authority of India.

**License Issuing Authority:** Bhubaneswar Development Authority

I hereby certify that I have carried out the site survey as per the following details and the results are shown in (A) and (B) below:

**Site/Plot No. (As per the local bodies map): Survey No. 367**

**Site Address: Survey No. 367, Village- Kalasa, Taluka- Sanshi, District- Dharwad**

**Owner/Lessee of the Plot/Site: Serentica Renewables India 14 Pvt.Ltd**

**A. Site Coordinates:**

<b>CORNER NO.</b>	<b>Latitude (DD MM SS.s)</b>	<b>Longitude (DD MM SS.s)</b>	<b>Site Elevation (EGM 2008) in Meters</b>
AT-066	15°08'15.79"N	075°23'53.94"E	678.02

**B. Highest Site Elevation of the Plot: 678.02 M**

**C. Further it is certified that :**

1. We are trained and equipped to issue this certificate for site elevation and site coordinates.
2. The site elevation and site coordinates data are correct to best of my knowledge and belief and are within permissible limits of accuracy of 50cm in vertical and 03 meters in lateral.
3. I have used the following equipment for Survey.
  - a) DGPS conforming to accuracy levels defined in 2 above along with validity of calibration certificate.
  - b) Total Station conforming to accuracy levels defined in 2 above along with validity of calibration certificate.

**D. Undertaking:**

1. I indemnify Airports Authority of India and the concerned airport operator against all damages arising out of errors in data furnished above by me in addition to the owner's responsibility in this regard. I may further be blacklisted by AAI in case of wrong data.
2. Within a period of three months from the date of filing of NOC application, I shall submit the following documents to the Airport Director of the concerned airport, if so required by AAI.
  - a) License Certificate of Surveyor.
  - b) Calibration certificate of the survey equipment.
  - c) Photograph of the Surveyor at site and showing the neighbouring land area.
  - d) Site Plotted on Google Earth Map.

**(Sushil Vispute)**  
**Assistant Manager-Business Development**  
**For ADL Coordinates Private Limited,**  
**Nashik.**  
**Mob. No.7709836883**

Google Images



Ref. No.

Date. 16-04-2025

## **Site Elevation and Site Coordinates Certificate**

**Name of the Licensed Surveyor:** ADL Coordinates Private Limited.

**Address:** B-76, Nice Area, MIDC Satpur Nashik Pin code: 422007

**Email ID:** info@adlcoordinates.com; [sushil@adlcoordinates.com](mailto:sushil@adlcoordinates.com) **Mobile No.:** 7709836883

**License No.:** 6420/BDA, Bhubaneswar, Planning-125/18 **Dated:** 02.04.2025

**License Validity:** Valid up to 12.06.2025

**Scope of License:** Issuing Site Co-ordinates and Site Elevation Certificate required for applying for NOC from Airport Authority of India.

**License Issuing Authority:** Bhubaneswar Development Authority

I hereby certify that I have carried out the site survey as per the following details and the results are shown in (A) and (B) below:

**Site/Plot No. (As per the local bodies map): Survey No. 695**

**Site Address: Survey No. 695, Village- Kurthakoti, Taluka- Gadaga, District- Gadag**

**Owner/Lessee of the Plot/Site: Serentica Renewables India 14 Pvt.Ltd**

**A. Site Coordinates:**

<b>CORNER NO.</b>	<b>Latitude (DD MM SS.s)</b>	<b>Longitude (DD MM SS.s)</b>	<b>Site Elevation (EGM 2008) in Meters</b>
AT-074	15°20'23.85"N	075°30'13.68"E	670.57

**B. Highest Site Elevation of the Plot: 670.57 M**



**C. Further it is certified that :**

1. We are trained and equipped to issue this certificate for site elevation and site coordinates.
2. The site elevation and site coordinates data are correct to best of my knowledge and belief and are within permissible limits of accuracy of 50cm in vertical and 03 meters in lateral.
3. I have used the following equipment for Survey.
  - a) DGPS conforming to accuracy levels defined in 2 above along with validity of calibration certificate.
  - b) Total Station conforming to accuracy levels defined in 2 above along with validity of calibration certificate.

**D. Undertaking:**

1. I indemnify Airports Authority of India and the concerned airport operator against all damages arising out of errors in data furnished above by me in addition to the owner's responsibility in this regard. I may further be blacklisted by AAI in case of wrong data.
2. Within a period of three months from the date of filing of NOC application, I shall submit the following documents to the Airport Director of the concerned airport, if so required by AAI.
  - a) License Certificate of Surveyor.
  - b) Calibration certificate of the survey equipment.
  - c) Photograph of the Surveyor at site and showing the neighbouring land area.
  - d) Site Plotted on Google Earth Map.

**(Sushil Vispute)**  
**Assistant Manager-Business Development**  
**For ADL Coordinates Private Limited,**  
**Nashik.**  
**Mob. No.7709836883**

**Google Images**

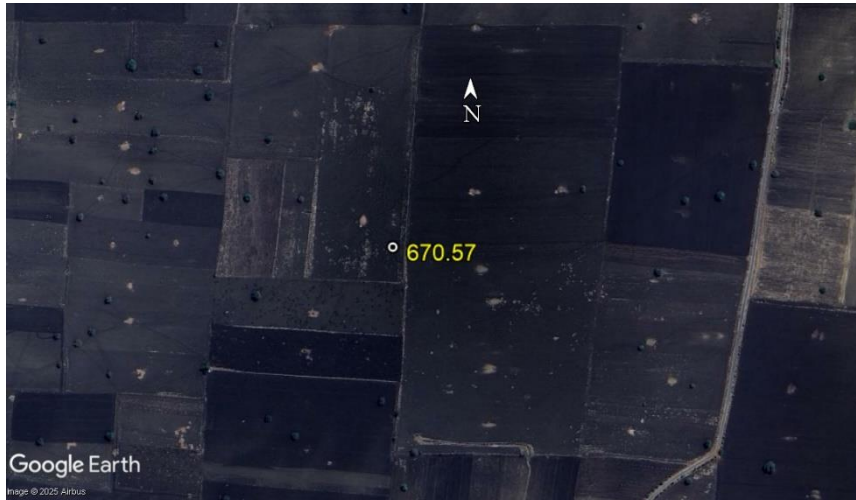

Ref. No.

Date. 16-04-2025

## **Site Elevation and Site Coordinates Certificate**

**Name of the Licensed Surveyor:** ADL Coordinates Private Limited.

**Address:** B-76, Nice Area, MIDC Satpur Nashik Pin code: 422007

**Email ID:** info@adlcoordinates.com; [sushil@adlcoordinates.com](mailto:sushil@adlcoordinates.com) **Mobile No.:** 7709836883

**License No.:** 6420/BDA, Bhubaneswar, Planning-125/18 **Dated:** 02.04.2025

**License Validity:** Valid up to 12.06.2025

**Scope of License:** Issuing Site Co-ordinates and Site Elevation Certificate required for applying for NOC from Airport Authority of India.

**License Issuing Authority:** Bhubaneswar Development Authority

I hereby certify that I have carried out the site survey as per the following details and the results are shown in (A) and (B) below:

**Site/Plot No. (As per the local bodies map): Survey No. 55**

**Site Address:** Survey No. 55, Village- Hirebana, Taluka- Lakshmeshvara, District- Gadag

**Owner/Lessee of the Plot/Site:** Serentica Renewables India 14 Pvt.Ltd

**A. Site Coordinates:**

<b>CORNER NO.</b>	<b>Latitude (DD MM SS.s)</b>	<b>Longitude (DD MM SS.s)</b>	<b>Site Elevation (EGM 2008) in Meters</b>
AT-075	15°08'22.35"N	075°26'51.66"E	670.47

**B. Highest Site Elevation of the Plot: 670.47 M**

**C. Further it is certified that :**

1. We are trained and equipped to issue this certificate for site elevation and site coordinates.
2. The site elevation and site coordinates data are correct to best of my knowledge and belief and are within permissible limits of accuracy of 50cm in vertical and 03 meters in lateral.
3. I have used the following equipment for Survey.
  - a) DGPS conforming to accuracy levels defined in 2 above along with validity of calibration certificate.
  - b) Total Station conforming to accuracy levels defined in 2 above along with validity of calibration certificate.

**D. Undertaking:**

1. I indemnify Airports Authority of India and the concerned airport operator against all damages arising out of errors in data furnished above by me in addition to the owner's responsibility in this regard. I may further be blacklisted by AAI in case of wrong data.
2. Within a period of three months from the date of filing of NOC application, I shall submit the following documents to the Airport Director of the concerned airport, if so required by AAI.
  - a) License Certificate of Surveyor.
  - b) Calibration certificate of the survey equipment.
  - c) Photograph of the Surveyor at site and showing the neighbouring land area.
  - d) Site Plotted on Google Earth Map.

**(Sushil Vispute)**  
**Assistant Manager-Business Development**  
**For ADL Coordinates Private Limited,**  
**Nashik.**  
**Mob. No.7709836883**

**Google Images**



Ref. No.

Date. 16-04-2025

## **Site Elevation and Site Coordinates Certificate**

**Name of the Licensed Surveyor:** ADL Coordinates Private Limited.

**Address:** B-76, Nice Area, MIDC Satpur Nashik Pin code: 422007

**Email ID:** info@adlcoordinates.com; [sushil@adlcoordinates.com](mailto:sushil@adlcoordinates.com) **Mobile No.:** 7709836883

**License No.:** 6420/BDA, Bhubaneswar, Planning-125/18 **Dated:** 02.04.2025

**License Validity:** Valid up to 12.06.2025

**Scope of License:** Issuing Site Co-ordinates and Site Elevation Certificate required for applying for NOC from Airport Authority of India.

**License Issuing Authority:** Bhubaneswar Development Authority

I hereby certify that I have carried out the site survey as per the following details and the results are shown in (A) and (B) below:

**Site/Plot No. (As per the local bodies map): Survey No. 73**

**Site Address: Survey No. 73, Village- Basavanahala, Taluka- Shigganva, District- Haveri**

**Owner/Lessee of the Plot/Site: Serentica Renewables India 14 Pvt.Ltd**

**A. Site Coordinates:**

CORNER NO.	Latitude (DD MM SS.s)	Longitude (DD MM SS.s)	Site Elevation (EGM 2008) in Meters
AT-090	15°08'04.89"N	075°17'22.47"E	668.00

**B. Highest Site Elevation of the Plot: 668.00 M**

**C. Further it is certified that :**

1. We are trained and equipped to issue this certificate for site elevation and site coordinates.
2. The site elevation and site coordinates data are correct to best of my knowledge and belief and are within permissible limits of accuracy of 50cm in vertical and 03 meters in lateral.
3. I have used the following equipment for Survey.
  - a) DGPS conforming to accuracy levels defined in 2 above along with validity of calibration certificate.
  - b) Total Station conforming to accuracy levels defined in 2 above along with validity of calibration certificate.

**D. Undertaking:**

1. I indemnify Airports Authority of India and the concerned airport operator against all damages arising out of errors in data furnished above by me in addition to the owner's responsibility in this regard. I may further be blacklisted by AAI in case of wrong data.
2. Within a period of three months from the date of filing of NOC application, I shall submit the following documents to the Airport Director of the concerned airport, if so required by AAI.
  - a) License Certificate of Surveyor.
  - b) Calibration certificate of the survey equipment.
  - c) Photograph of the Surveyor at site and showing the neighbouring land area.
  - d) Site Plotted on Google Earth Map.

**(Sushil Vispute)**  
**Assistant Manager-Business Development**  
**For ADL Coordinates Private Limited,**  
**Nashik.**  
**Mob. No.7709836883**

Google Images

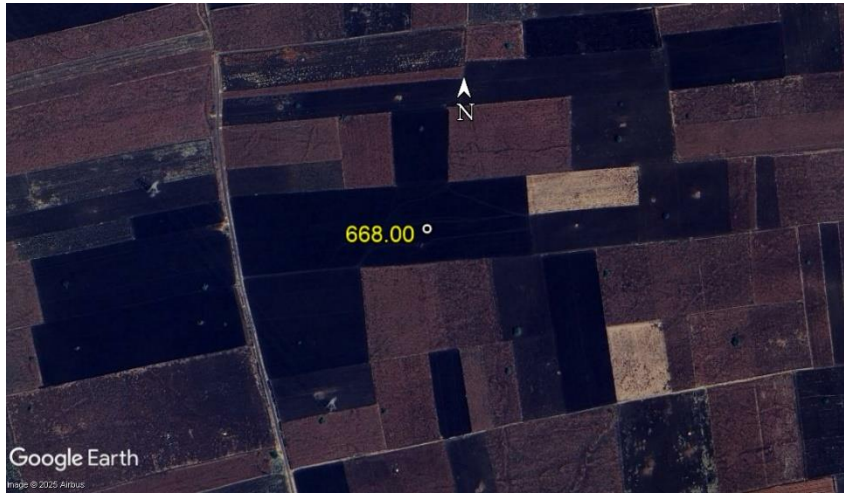



Ref. No.

Date. 16-04-2025

## **Site Elevation and Site Coordinates Certificate**

**Name of the Licensed Surveyor:** ADL Coordinates Private Limited.

**Address:** B-76, Nice Area, MIDC Satpur Nashik Pin code: 422007

**Email ID:** info@adlcoordinates.com; [sushil@adlcoordinates.com](mailto:sushil@adlcoordinates.com) **Mobile No.:** 7709836883

**License No.:** 6420/BDA, Bhubaneswar, Planning-125/18 **Dated:** 02.04.2025

**License Validity:** Valid up to 12.06.2025

**Scope of License:** Issuing Site Co-ordinates and Site Elevation Certificate required for applying for NOC from Airport Authority of India.

**License Issuing Authority:** Bhubaneswar Development Authority

I hereby certify that I have carried out the site survey as per the following details and the results are shown in (A) and (B) below:

**Site/Plot No. (As per the local bodies map): Survey No. 53**

**Site Address: Survey No. 53, Village- Chinchali, Taluka- Gadaga, District- Gadag**

**Owner/Lessee of the Plot/Site: Serentica Renewables India 14 Pvt.Ltd**

**A. Site Coordinates:**

<b>CORNER NO.</b>	<b>Latitude (DD MM SS.s)</b>	<b>Longitude (DD MM SS.s)</b>	<b>Site Elevation (EGM 2008) in Meters</b>
AT-093	15°16'38.87"N	075°29'37.01"E	671.88

**B. Highest Site Elevation of the Plot: 671.88 M**

**C. Further it is certified that :**

1. We are trained and equipped to issue this certificate for site elevation and site coordinates.
2. The site elevation and site coordinates data are correct to best of my knowledge and belief and are within permissible limits of accuracy of 50cm in vertical and 03 meters in lateral.
3. I have used the following equipment for Survey.
  - a) DGPS conforming to accuracy levels defined in 2 above along with validity of calibration certificate.
  - b) Total Station conforming to accuracy levels defined in 2 above along with validity of calibration certificate.

**D. Undertaking:**

1. I indemnify Airports Authority of India and the concerned airport operator against all damages arising out of errors in data furnished above by me in addition to the owner's responsibility in this regard. I may further be blacklisted by AAI in case of wrong data.
2. Within a period of three months from the date of filing of NOC application, I shall submit the following documents to the Airport Director of the concerned airport, if so required by AAI.
  - a) License Certificate of Surveyor.
  - b) Calibration certificate of the survey equipment.
  - c) Photograph of the Surveyor at site and showing the neighbouring land area.
  - d) Site Plotted on Google Earth Map.

**(Sushil Vispute)**  
**Assistant Manager-Business Development**  
**For ADL Coordinates Private Limited,**  
**Nashik.**  
**Mob. No.7709836883**

**Google Images**



Ref. No.

Date. 16-04-2025

## **Site Elevation and Site Coordinates Certificate**

**Name of the Licensed Surveyor:** ADL Coordinates Private Limited.

**Address:** B-76, Nice Area, MIDC Satpur Nashik Pin code: 422007

**Email ID:** info@adlcoordinates.com; [sushil@adlcoordinates.com](mailto:sushil@adlcoordinates.com) **Mobile No.:** 7709836883

**License No.:** 6420/BDA, Bhubaneswar, Planning-125/18 **Dated:** 02.04.2025

**License Validity:** Valid up to 12.06.2025

**Scope of License:** Issuing Site Co-ordinates and Site Elevation Certificate required for applying for NOC from Airport Authority of India.

**License Issuing Authority:** Bhubaneswar Development Authority

I hereby certify that I have carried out the site survey as per the following details and the results are shown in (A) and (B) below:

**Site/Plot No. (As per the local bodies map): Survey No. 238**

**Site Address:** Survey No. 238, Village- Desayibana, Taluka- Lakshmeshvara, District- Gadag

**Owner/Lessee of the Plot/Site:** Serentica Renewables India 14 Pvt.Ltd

### **A. Site Coordinates:**

<b>CORNER NO.</b>	<b>Latitude (DD MM SS.s)</b>	<b>Longitude (DD MM SS.s)</b>	<b>Site Elevation (EGM 2008) in Meters</b>
AT-098	15°10'44.04"N	075°26'25.02"E	653.22

### **B. Highest Site Elevation of the Plot: 653.22 M**

**C. Further it is certified that :**

1. We are trained and equipped to issue this certificate for site elevation and site coordinates.
2. The site elevation and site coordinates data are correct to best of my knowledge and belief and are within permissible limits of accuracy of 50cm in vertical and 03 meters in lateral.
3. I have used the following equipment for Survey.
  - a) DGPS conforming to accuracy levels defined in 2 above along with validity of calibration certificate.
  - b) Total Station conforming to accuracy levels defined in 2 above along with validity of calibration certificate.

**D. Undertaking:**

1. I indemnify Airports Authority of India and the concerned airport operator against all damages arising out of errors in data furnished above by me in addition to the owner's responsibility in this regard. I may further be blacklisted by AAI in case of wrong data.
2. Within a period of three months from the date of filing of NOC application, I shall submit the following documents to the Airport Director of the concerned airport, if so required by AAI.
  - a) License Certificate of Surveyor.
  - b) Calibration certificate of the survey equipment.
  - c) Photograph of the Surveyor at site and showing the neighbouring land area.
  - d) Site Plotted on Google Earth Map.

**(Sushil Vispute)**  
**Assistant Manager-Business Development**  
**For ADL Coordinates Private Limited,**  
**Nashik.**  
**Mob. No.7709836883**

**Google Images**



Ref. No.

Date. 16-04-2025

## **Site Elevation and Site Coordinates Certificate**

**Name of the Licensed Surveyor:** ADL Coordinates Private Limited.

**Address:** B-76, Nice Area, MIDC Satpur Nashik Pin code: 422007

**Email ID:** info@adlcoordinates.com; [sushil@adlcoordinates.com](mailto:sushil@adlcoordinates.com) **Mobile No.:** 7709836883

**License No.:** 6420/BDA, Bhubaneswar, Planning-125/18 **Dated:** 02.04.2025

**License Validity:** Valid up to 12.06.2025

**Scope of License:** Issuing Site Co-ordinates and Site Elevation Certificate required for applying for NOC from Airport Authority of India.

**License Issuing Authority:** Bhubaneswar Development Authority

I hereby certify that I have carried out the site survey as per the following details and the results are shown in (A) and (B) below:

**Site/Plot No. (As per the local bodies map): Survey No. 90**

**Site Address:** Survey No. 90, Village- Yalavatthi, Taluka- Lakshmeshvara, District- Gadag

**Owner/Lessee of the Plot/Site:** Serentica Renewables India 14 Pvt.Ltd

### **A. Site Coordinates:**

<b>CORNER NO.</b>	<b>Latitude (DD MM SS.s)</b>	<b>Longitude (DD MM SS.s)</b>	<b>Site Elevation (EGM 2008) in Meters</b>
AT-117	15°13'30.30"N	075°29'25.19"E	659.72

### **B. Highest Site Elevation of the Plot: 659.72 M**

**C. Further it is certified that :**

1. We are trained and equipped to issue this certificate for site elevation and site coordinates.
2. The site elevation and site coordinates data are correct to best of my knowledge and belief and are within permissible limits of accuracy of 50cm in vertical and 03 meters in lateral.
3. I have used the following equipment for Survey.
  - a) DGPS conforming to accuracy levels defined in 2 above along with validity of calibration certificate.
  - b) Total Station conforming to accuracy levels defined in 2 above along with validity of calibration certificate.

**D. Undertaking:**

1. I indemnify Airports Authority of India and the concerned airport operator against all damages arising out of errors in data furnished above by me in addition to the owner's responsibility in this regard. I may further be blacklisted by AAI in case of wrong data.
2. Within a period of three months from the date of filing of NOC application, I shall submit the following documents to the Airport Director of the concerned airport, if so required by AAI.
  - a) License Certificate of Surveyor.
  - b) Calibration certificate of the survey equipment.
  - c) Photograph of the Surveyor at site and showing the neighbouring land area.
  - d) Site Plotted on Google Earth Map.

**(Sushil Vispute)**  
**Assistant Manager-Business Development**  
**For ADL Coordinates Private Limited,**  
**Nashik.**  
**Mob. No.7709836883**



**Google Images**



Ref. No.

Date. 16-04-2025

## **Site Elevation and Site Coordinates Certificate**

**Name of the Licensed Surveyor:** ADL Coordinates Private Limited.

**Address:** B-76, Nice Area, MIDC Satpur Nashik Pin code: 422007

**Email ID:** info@adlcoordinates.com; [sushil@adlcoordinates.com](mailto:sushil@adlcoordinates.com) **Mobile No.:** 7709836883

**License No.:** 6420/BDA, Bhubaneswar, Planning-125/18 **Dated:** 02.04.2025

**License Validity:** Valid up to 12.06.2025

**Scope of License:** Issuing Site Co-ordinates and Site Elevation Certificate required for applying for NOC from Airport Authority of India.

**License Issuing Authority:** Bhubaneswar Development Authority

I hereby certify that I have carried out the site survey as per the following details and the results are shown in (A) and (B) below:

**Site/Plot No. (As per the local bodies map): Survey No. 201**

**Site Address:** Survey No. 201, Village- Hireharakuni, Taluka- Kundagola, District- Dharwad

**Owner/Lessee of the Plot/Site:** Serentica Renewables India 14 Pvt.Ltd

### **A. Site Coordinates:**

<b>CORNER NO.</b>	<b>Latitude (DD MM SS.s)</b>	<b>Longitude (DD MM SS.s)</b>	<b>Site Elevation (EGM 2008) in Meters</b>
AT-120	15°09'52.83"N	075°17'15.91"E	654.84

### **B. Highest Site Elevation of the Plot: 654.84 M**

**C. Further it is certified that :**

1. We are trained and equipped to issue this certificate for site elevation and site coordinates.
2. The site elevation and site coordinates data are correct to best of my knowledge and belief and are within permissible limits of accuracy of 50cm in vertical and 03 meters in lateral.
3. I have used the following equipment for Survey.
  - a) DGPS conforming to accuracy levels defined in 2 above along with validity of calibration certificate.
  - b) Total Station conforming to accuracy levels defined in 2 above along with validity of calibration certificate.

**D. Undertaking:**

1. I indemnify Airports Authority of India and the concerned airport operator against all damages arising out of errors in data furnished above by me in addition to the owner's responsibility in this regard. I may further be blacklisted by AAI in case of wrong data.
2. Within a period of three months from the date of filing of NOC application, I shall submit the following documents to the Airport Director of the concerned airport, if so required by AAI.
  - a) License Certificate of Surveyor.
  - b) Calibration certificate of the survey equipment.
  - c) Photograph of the Surveyor at site and showing the neighbouring land area.
  - d) Site Plotted on Google Earth Map.

**(Sushil Vispute)**  
**Assistant Manager-Business Development**  
**For ADL Coordinates Private Limited,**  
**Nashik.**  
**Mob. No.7709836883**

Google Images



Ref. No.

Date. 16-04-2025

## **Site Elevation and Site Coordinates Certificate**

**Name of the Licensed Surveyor:** ADL Coordinates Private Limited.

**Address:** B-76, Nice Area, MIDC Satpur Nashik Pin code: 422007

**Email ID:** info@adlcoordinates.com; [sushil@adlcoordinates.com](mailto:sushil@adlcoordinates.com) **Mobile No.:** 7709836883

**License No.:** 6420/BDA, Bhubaneswar, Planning-125/18 **Dated:** 02.04.2025

**License Validity:** Valid up to 12.06.2025

**Scope of License:** Issuing Site Co-ordinates and Site Elevation Certificate required for applying for NOC from Airport Authority of India.

**License Issuing Authority:** Bhubaneswar Development Authority

I hereby certify that I have carried out the site survey as per the following details and the results are shown in (A) and (B) below:

**Site/Plot No. (As per the local bodies map): Survey No. 367**

**Site Address:** Survey No. 367, Village- Samsi, Taluka- Sanshi, District- Dharwad

**Owner/Lessee of the Plot/Site:** Serentica Renewables India 14 Pvt.Ltd

**A. Site Coordinates:**

CORNER NO.	Latitude (DD MM SS.s)	Longitude (DD MM SS.s)	Site Elevation (EGM 2008) in Meters
AT-128	15°12'35.09"N	075°18'55.28"E	646.64

**B. Highest Site Elevation of the Plot: 646.64 M**

**C. Further it is certified that :**

1. We are trained and equipped to issue this certificate for site elevation and site coordinates.
2. The site elevation and site coordinates data are correct to best of my knowledge and belief and are within permissible limits of accuracy of 50cm in vertical and 03 meters in lateral.
3. I have used the following equipment for Survey.
  - a) DGPS conforming to accuracy levels defined in 2 above along with validity of calibration certificate.
  - b) Total Station conforming to accuracy levels defined in 2 above along with validity of calibration certificate.

**D. Undertaking:**

1. I indemnify Airports Authority of India and the concerned airport operator against all damages arising out of errors in data furnished above by me in addition to the owner's responsibility in this regard. I may further be blacklisted by AAI in case of wrong data.
2. Within a period of three months from the date of filing of NOC application, I shall submit the following documents to the Airport Director of the concerned airport, if so required by AAI.
  - a) License Certificate of Surveyor.
  - b) Calibration certificate of the survey equipment.
  - c) Photograph of the Surveyor at site and showing the neighbouring land area.
  - d) Site Plotted on Google Earth Map.

**(Sushil Vispute)**

**Assistant Manager-Business Development**

**For ADL Coordinates Private Limited,**

**Nashik.**

**Mob. No.7709836883**

Google Images

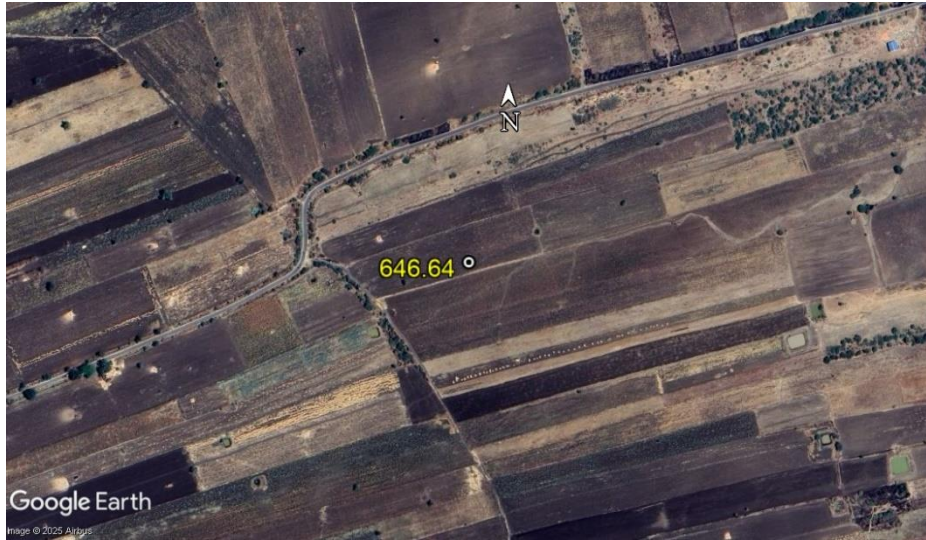

Ref. No.

Date. 16-04-2025

## **Site Elevation and Site Coordinates Certificate**

**Name of the Licensed Surveyor:** ADL Coordinates Private Limited.

**Address:** B-76, Nice Area, MIDC Satpur Nashik Pin code: 422007

**Email ID:** info@adlcoordinates.com; [sushil@adlcoordinates.com](mailto:sushil@adlcoordinates.com) **Mobile No.:** 7709836883

**License No.:** 6420/BDA, Bhubaneswar, Planning-125/18 **Dated:** 02.04.2025

**License Validity:** Valid up to 12.06.2025

**Scope of License:** Issuing Site Co-ordinates and Site Elevation Certificate required for applying for NOC from Airport Authority of India.

**License Issuing Authority:** Bhubaneswar Development Authority

I hereby certify that I have carried out the site survey as per the following details and the results are shown in (A) and (B) below:

**Site/Plot No. (As per the local bodies map): Survey No. 664**

**Site Address: Survey No. 664, Village- Mulgund, Taluka- Gadaga, District- Gadag**

**Owner/Lessee of the Plot/Site: Serentica Renewables India 14 Pvt.Ltd**

**A. Site Coordinates:**

<b>CORNER NO.</b>	<b>Latitude (DD MM SS.s)</b>	<b>Longitude (DD MM SS.s)</b>	<b>Site Elevation (EGM 2008) in Meters</b>
AT-133	15°17'41.95"N	075°30'58.23"E	661.87

**B. Highest Site Elevation of the Plot: 661.87 M**



**C. Further it is certified that :**

1. We are trained and equipped to issue this certificate for site elevation and site coordinates.
2. The site elevation and site coordinates data are correct to best of my knowledge and belief and are within permissible limits of accuracy of 50cm in vertical and 03 meters in lateral.
3. I have used the following equipment for Survey.
  - a) DGPS conforming to accuracy levels defined in 2 above along with validity of calibration certificate.
  - b) Total Station conforming to accuracy levels defined in 2 above along with validity of calibration certificate.

**D. Undertaking:**

1. I indemnify Airports Authority of India and the concerned airport operator against all damages arising out of errors in data furnished above by me in addition to the owner's responsibility in this regard. I may further be blacklisted by AAI in case of wrong data.
2. Within a period of three months from the date of filing of NOC application, I shall submit the following documents to the Airport Director of the concerned airport, if so required by AAI.
  - a) License Certificate of Surveyor.
  - b) Calibration certificate of the survey equipment.
  - c) Photograph of the Surveyor at site and showing the neighbouring land area.
  - d) Site Plotted on Google Earth Map.

**(Sushil Vispute)**

**Assistant Manager-Business Development**

**For ADL Coordinates Private Limited,**

**Nashik.**

**Mob. No.7709836883**

Google Images



Ref. No.

Date. 16-04-2025

## **Site Elevation and Site Coordinates Certificate**

**Name of the Licensed Surveyor:** ADL Coordinates Private Limited.

**Address:** B-76, Nice Area, MIDC Satpur Nashik Pin code: 422007

**Email ID:** info@adlcoordinates.com; [sushil@adlcoordinates.com](mailto:sushil@adlcoordinates.com) **Mobile No.:** 7709836883

**License No.:** 6420/BDA, Bhubaneswar, Planning-125/18 **Dated:** 02.04.2025

**License Validity:** Valid up to 12.06.2025

**Scope of License:** Issuing Site Co-ordinates and Site Elevation Certificate required for applying for NOC from Airport Authority of India.

**License Issuing Authority:** Bhubaneswar Development Authority

I hereby certify that I have carried out the site survey as per the following details and the results are shown in (A) and (B) below:

**Site/Plot No. (As per the local bodies map): Survey No. 596**

**Site Address: Survey No. 596, Village- Kurthakoti, Taluka- Gadaga, District- Gadag**

**Owner/Lessee of the Plot/Site: Serentica Renewables India 14 Pvt.Ltd**

**A. Site Coordinates:**

<b>CORNER NO.</b>	<b>Latitude (DD MM SS.s)</b>	<b>Longitude (DD MM SS.s)</b>	<b>Site Elevation (EGM 2008) in Meters</b>
AT-137	15°21'13.25"N	075°31'28.05"E	661.77

**B. Highest Site Elevation of the Plot: 661.77 M**

**C. Further it is certified that :**

1. We are trained and equipped to issue this certificate for site elevation and site coordinates.
2. The site elevation and site coordinates data are correct to best of my knowledge and belief and are within permissible limits of accuracy of 50cm in vertical and 03 meters in lateral.
3. I have used the following equipment for Survey.
  - a) DGPS conforming to accuracy levels defined in 2 above along with validity of calibration certificate.
  - b) Total Station conforming to accuracy levels defined in 2 above along with validity of calibration certificate.

**D. Undertaking:**

1. I indemnify Airports Authority of India and the concerned airport operator against all damages arising out of errors in data furnished above by me in addition to the owner's responsibility in this regard. I may further be blacklisted by AAI in case of wrong data.
2. Within a period of three months from the date of filing of NOC application, I shall submit the following documents to the Airport Director of the concerned airport, if so required by AAI.
  - a) License Certificate of Surveyor.
  - b) Calibration certificate of the survey equipment.
  - c) Photograph of the Surveyor at site and showing the neighbouring land area.
  - d) Site Plotted on Google Earth Map.

**(Sushil Vispute)**  
**Assistant Manager-Business Development**  
**For ADL Coordinates Private Limited,**  
**Nashik.**  
**Mob. No.7709836883**

**Google Images**



Ref. No.

Date. 16-04-2025

## **Site Elevation and Site Coordinates Certificate**

**Name of the Licensed Surveyor:** ADL Coordinates Private Limited.

**Address:** B-76, Nice Area, MIDC Satpur Nashik Pin code: 422007

**Email ID:** info@adlcoordinates.com; [sushil@adlcoordinates.com](mailto:sushil@adlcoordinates.com) **Mobile No.:** 7709836883

**License No.:** 6420/BDA, Bhubaneswar, Planning-125/18 **Dated:** 02.04.2025

**License Validity:** Valid up to 12.06.2025

**Scope of License:** Issuing Site Co-ordinates and Site Elevation Certificate required for applying for NOC from Airport Authority of India.

**License Issuing Authority:** Bhubaneswar Development Authority

I hereby certify that I have carried out the site survey as per the following details and the results are shown in (A) and (B) below:

**Site/Plot No. (As per the local bodies map): Survey No. 75**

**Site Address: Survey No. 75, Village- Atthigeri, Taluka- Shigganva, District- Haveri**

**Owner/Lessee of the Plot/Site: Serentica Renewables India 14 Pvt.Ltd**

**A. Site Coordinates:**

CORNER NO.	Latitude (DD MM SS.s)	Longitude (DD MM SS.s)	Site Elevation (EGM 2008) in Meters
AT-138	15°06'52.80"N	075°19'26.10"E	664.75

**B. Highest Site Elevation of the Plot: 664.75 M**

**C. Further it is certified that :**

1. We are trained and equipped to issue this certificate for site elevation and site coordinates.
2. The site elevation and site coordinates data are correct to best of my knowledge and belief and are within permissible limits of accuracy of 50cm in vertical and 03 meters in lateral.
3. I have used the following equipment for Survey.
  - a) DGPS conforming to accuracy levels defined in 2 above along with validity of calibration certificate.
  - b) Total Station conforming to accuracy levels defined in 2 above along with validity of calibration certificate.

**D. Undertaking:**

1. I indemnify Airports Authority of India and the concerned airport operator against all damages arising out of errors in data furnished above by me in addition to the owner's responsibility in this regard. I may further be blacklisted by AAI in case of wrong data.
2. Within a period of three months from the date of filing of NOC application, I shall submit the following documents to the Airport Director of the concerned airport, if so required by AAI.
  - a) License Certificate of Surveyor.
  - b) Calibration certificate of the survey equipment.
  - c) Photograph of the Surveyor at site and showing the neighbouring land area.
  - d) Site Plotted on Google Earth Map.

**(Sushil Vispute)**

**Assistant Manager-Business Development**

**For ADL Coordinates Private Limited,**

**Nashik.**

**Mob. No.7709836883**

**Google Images**

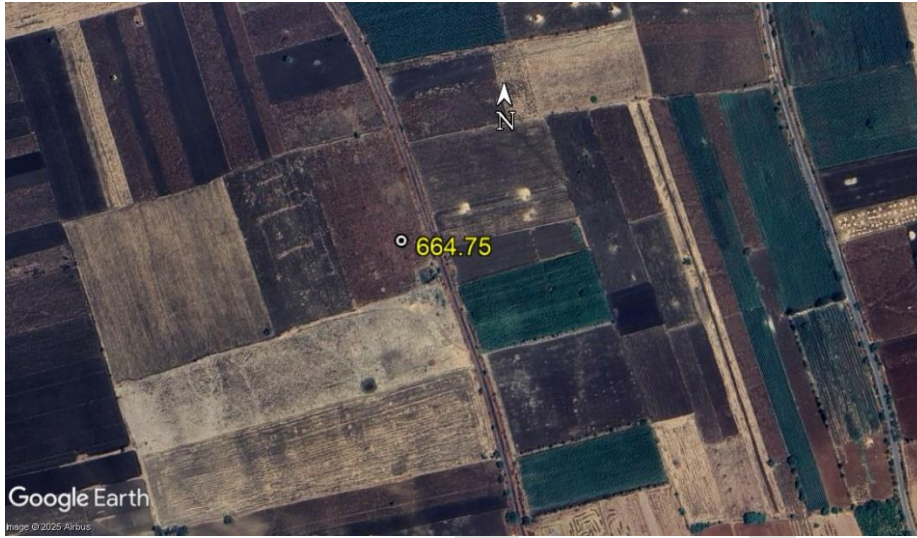



Ref. No.

Date. 16-04-2025

## **Site Elevation and Site Coordinates Certificate**

**Name of the Licensed Surveyor:** ADL Coordinates Private Limited.

**Address:** B-76, Nice Area, MIDC Satpur Nashik Pin code: 422007

**Email ID:** info@adlcoordinates.com; [sushil@adlcoordinates.com](mailto:sushil@adlcoordinates.com) **Mobile No.:** 7709836883

**License No.:** 6420/BDA, Bhubaneswar, Planning-125/18 **Dated:** 02.04.2025

**License Validity:** Valid up to 12.06.2025

**Scope of License:** Issuing Site Co-ordinates and Site Elevation Certificate required for applying for NOC from Airport Authority of India.

**License Issuing Authority:** Bhubaneswar Development Authority

I hereby certify that I have carried out the site survey as per the following details and the results are shown in (A) and (B) below:

**Site/Plot No. (As per the local bodies map): Survey No. 122**

**Site Address:** Survey No. 122, Village- Yatthinahalli, Taluka- Lakshmeshvara, District- Gadag

**Owner/Lessee of the Plot/Site:** Serentica Renewables India 14 Pvt.Ltd

### **A. Site Coordinates:**

<b>CORNER NO.</b>	<b>Latitude (DD MM SS.s)</b>	<b>Longitude (DD MM SS.s)</b>	<b>Site Elevation (EGM 2008) in Meters</b>
AT-140	15°14'47.39"N	075°25'22.43"E	638.10

### **B. Highest Site Elevation of the Plot: 638.10 M**

**C. Further it is certified that :**

1. We are trained and equipped to issue this certificate for site elevation and site coordinates.
2. The site elevation and site coordinates data are correct to best of my knowledge and belief and are within permissible limits of accuracy of 50cm in vertical and 03 meters in lateral.
3. I have used the following equipment for Survey.
  - a) DGPS conforming to accuracy levels defined in 2 above along with validity of calibration certificate.
  - b) Total Station conforming to accuracy levels defined in 2 above along with validity of calibration certificate.

**D. Undertaking:**

1. I indemnify Airports Authority of India and the concerned airport operator against all damages arising out of errors in data furnished above by me in addition to the owner's responsibility in this regard. I may further be blacklisted by AAI in case of wrong data.
2. Within a period of three months from the date of filing of NOC application, I shall submit the following documents to the Airport Director of the concerned airport, if so required by AAI.
  - a) License Certificate of Surveyor.
  - b) Calibration certificate of the survey equipment.
  - c) Photograph of the Surveyor at site and showing the neighbouring land area.
  - d) Site Plotted on Google Earth Map.

**(Sushil Vispute)**  
**Assistant Manager-Business Development**  
**For ADL Coordinates Private Limited,**  
**Nashik.**  
**Mob. No.7709836883**

Google Images



Ref. No.

Date. 16-04-2025

## **Site Elevation and Site Coordinates Certificate**

**Name of the Licensed Surveyor:** ADL Coordinates Private Limited.

**Address:** B-76, Nice Area, MIDC Satpur Nashik Pin code: 422007

**Email ID:** info@adlcoordinates.com; [sushil@adlcoordinates.com](mailto:sushil@adlcoordinates.com) **Mobile No.:** 7709836883

**License No.:** 6420/BDA, Bhubaneswar, Planning-125/18 **Dated:** 02.04.2025

**License Validity:** Valid up to 12.06.2025

**Scope of License:** Issuing Site Co-ordinates and Site Elevation Certificate required for applying for NOC from Airport Authority of India.

**License Issuing Authority:** Bhubaneswar Development Authority

I hereby certify that I have carried out the site survey as per the following details and the results are shown in (A) and (B) below:

**Site/Plot No. (As per the local bodies map): Survey No. 243**

**Site Address: Survey No. 243, Village-Yare Budhihala, Taluka- Sanshi, District- Dharwad**

**Owner/Lessee of the Plot/Site: Serentica Renewables India 14 Pvt.Ltd**

**A. Site Coordinates:**

<b>CORNER NO.</b>	<b>Latitude (DD MM SS.s)</b>	<b>Longitude (DD MM SS.s)</b>	<b>Site Elevation (EGM 2008) in Meters</b>
AT-141	15°10'55.52"N	075°22'58.09"E	654.08

**B. Highest Site Elevation of the Plot: 654.08 M**

**C. Further it is certified that :**

1. We are trained and equipped to issue this certificate for site elevation and site coordinates.
2. The site elevation and site coordinates data are correct to best of my knowledge and belief and are within permissible limits of accuracy of 50cm in vertical and 03 meters in lateral.
3. I have used the following equipment for Survey.
  - a) DGPS conforming to accuracy levels defined in 2 above along with validity of calibration certificate.
  - b) Total Station conforming to accuracy levels defined in 2 above along with validity of calibration certificate.

**D. Undertaking:**

1. I indemnify Airports Authority of India and the concerned airport operator against all damages arising out of errors in data furnished above by me in addition to the owner's responsibility in this regard. I may further be blacklisted by AAI in case of wrong data.
2. Within a period of three months from the date of filing of NOC application, I shall submit the following documents to the Airport Director of the concerned airport, if so required by AAI.
  - a) License Certificate of Surveyor.
  - b) Calibration certificate of the survey equipment.
  - c) Photograph of the Surveyor at site and showing the neighbouring land area.
  - d) Site Plotted on Google Earth Map.

**(Sushil Vispute)**  
**Assistant Manager-Business Development**  
**For ADL Coordinates Private Limited,**  
**Nashik.**  
**Mob. No.7709836883**

**Google Images**



Ref. No.

Date. 16-04-2025

## **Site Elevation and Site Coordinates Certificate**

**Name of the Licensed Surveyor:** ADL Coordinates Private Limited.

**Address:** B-76, Nice Area, MIDC Satpur Nashik Pin code: 422007

**Email ID:** info@adlcoordinates.com; [sushil@adlcoordinates.com](mailto:sushil@adlcoordinates.com) **Mobile No.:** 7709836883

**License No.:** 6420/BDA, Bhubaneswar, Planning-125/18 **Dated:** 02.04.2025

**License Validity:** Valid up to 12.06.2025

**Scope of License:** Issuing Site Co-ordinates and Site Elevation Certificate required for applying for NOC from Airport Authority of India.

**License Issuing Authority:** Bhubaneswar Development Authority

I hereby certify that I have carried out the site survey as per the following details and the results are shown in (A) and (B) below:

**Site/Plot No. (As per the local bodies map): Survey No. 58**

**Site Address: Survey No. 58, Village- Sheethalahari, Taluka- Gadaga, District- Gadag**

**Owner/Lessee of the Plot/Site: Serentica Renewables India 14 Pvt.Ltd**

**A. Site Coordinates:**

<b>CORNER NO.</b>	<b>Latitude (DD MM SS.s)</b>	<b>Longitude (DD MM SS.s)</b>	<b>Site Elevation (EGM 2008) in Meters</b>
AT-143	15°14'39.36"N	075°32'34.50"E	689.42

**B. Highest Site Elevation of the Plot: 689.42 M**

**C. Further it is certified that :**

1. We are trained and equipped to issue this certificate for site elevation and site coordinates.
2. The site elevation and site coordinates data are correct to best of my knowledge and belief and are within permissible limits of accuracy of 50cm in vertical and 03 meters in lateral.
3. I have used the following equipment for Survey.
  - a) DGPS conforming to accuracy levels defined in 2 above along with validity of calibration certificate.
  - b) Total Station conforming to accuracy levels defined in 2 above along with validity of calibration certificate.

**D. Undertaking:**

1. I indemnify Airports Authority of India and the concerned airport operator against all damages arising out of errors in data furnished above by me in addition to the owner's responsibility in this regard. I may further be blacklisted by AAI in case of wrong data.
2. Within a period of three months from the date of filing of NOC application, I shall submit the following documents to the Airport Director of the concerned airport, if so required by AAI.
  - a) License Certificate of Surveyor.
  - b) Calibration certificate of the survey equipment.
  - c) Photograph of the Surveyor at site and showing the neighbouring land area.
  - d) Site Plotted on Google Earth Map.

**(Sushil Vispute)**  
**Assistant Manager-Business Development**  
**For ADL Coordinates Private Limited,**  
**Nashik.**  
**Mob. No.7709836883**



**Google Images**



Ref. No.

Date. 16-04-2025

## **Site Elevation and Site Coordinates Certificate**

**Name of the Licensed Surveyor:** ADL Coordinates Private Limited.

**Address:** B-76, Nice Area, MIDC Satpur Nashik Pin code: 422007

**Email ID:** info@adlcoordinates.com; [sushil@adlcoordinates.com](mailto:sushil@adlcoordinates.com) **Mobile No.:** 7709836883

**License No.:** 6420/BDA, Bhubaneswar, Planning-125/18 **Dated:** 02.04.2025

**License Validity:** Valid up to 12.06.2025

**Scope of License:** Issuing Site Co-ordinates and Site Elevation Certificate required for applying for NOC from Airport Authority of India.

**License Issuing Authority:** Bhubaneswar Development Authority

I hereby certify that I have carried out the site survey as per the following details and the results are shown in (A) and (B) below:

**Site/Plot No. (As per the local bodies map): Survey No. 184**

**Site Address: Survey No. 184, Village- Soratura, Taluka- Gadaga, District- Gadag**

**Owner/Lessee of the Plot/Site: Serentica Renewables India 14 Pvt.Ltd**

**A. Site Coordinates:**

<b>CORNER NO.</b>	<b>Latitude (DD MM SS.s)</b>	<b>Longitude (DD MM SS.s)</b>	<b>Site Elevation (EGM 2008) in Meters</b>
AT-144	15°14'02.39"N	075°37'56.44"E	698.11

**B. Highest Site Elevation of the Plot: 698.11 M**

**C. Further it is certified that :**

1. We are trained and equipped to issue this certificate for site elevation and site coordinates.
2. The site elevation and site coordinates data are correct to best of my knowledge and belief and are within permissible limits of accuracy of 50cm in vertical and 03 meters in lateral.
3. I have used the following equipment for Survey.
  - a) DGPS conforming to accuracy levels defined in 2 above along with validity of calibration certificate.
  - b) Total Station conforming to accuracy levels defined in 2 above along with validity of calibration certificate.

**D. Undertaking:**

1. I indemnify Airports Authority of India and the concerned airport operator against all damages arising out of errors in data furnished above by me in addition to the owner's responsibility in this regard. I may further be blacklisted by AAI in case of wrong data.
2. Within a period of three months from the date of filing of NOC application, I shall submit the following documents to the Airport Director of the concerned airport, if so required by AAI.
  - a) License Certificate of Surveyor.
  - b) Calibration certificate of the survey equipment.
  - c) Photograph of the Surveyor at site and showing the neighbouring land area.
  - d) Site Plotted on Google Earth Map.

**(Sushil Vispute)**  
**Assistant Manager-Business Development**  
**For ADL Coordinates Private Limited,**  
**Nashik.**  
**Mob. No.7709836883**

**Google Images**

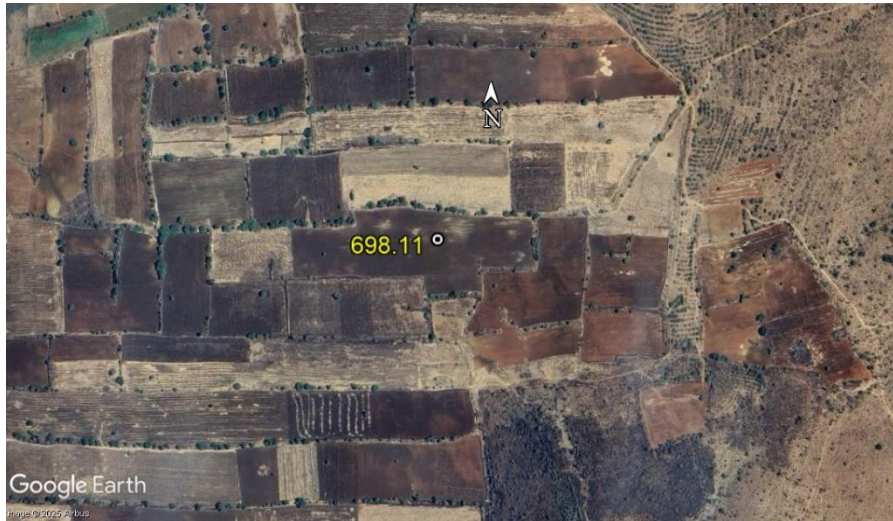

Ref. No.

Date. 16-04-2025

## **Site Elevation and Site Coordinates Certificate**

**Name of the Licensed Surveyor:** ADL Coordinates Private Limited.

**Address:** B-76, Nice Area, MIDC Satpur Nashik Pin code: 422007

**Email ID:** info@adlcoordinates.com; [sushil@adlcoordinates.com](mailto:sushil@adlcoordinates.com) **Mobile No.:** 7709836883

**License No.:** 6420/BDA, Bhubaneswar, Planning-125/18 **Dated:** 02.04.2025

**License Validity:** Valid up to 12.06.2025

**Scope of License:** Issuing Site Co-ordinates and Site Elevation Certificate required for applying for NOC from Airport Authority of India.

**License Issuing Authority:** Bhubaneswar Development Authority

I hereby certify that I have carried out the site survey as per the following details and the results are shown in (A) and (B) below:

**Site/Plot No. (As per the local bodies map): Survey No. 103**

**Site Address:** Survey No. 103, Village- Mulgund, Taluka- Gadaga, District- Gadag

**Owner/Lessee of the Plot/Site:** Serentica Renewables India 14 Pvt.Ltd

**A. Site Coordinates:**

CORNER NO.	Latitude (DD MM SS.s)	Longitude (DD MM SS.s)	Site Elevation (EGM 2008) in Meters
AT-147	15°18'33.42"N	075°33'29.14"E	693.99

**B. Highest Site Elevation of the Plot: 693.99 M**

**C. Further it is certified that :**

1. We are trained and equipped to issue this certificate for site elevation and site coordinates.
2. The site elevation and site coordinates data are correct to best of my knowledge and belief and are within permissible limits of accuracy of 50cm in vertical and 03 meters in lateral.
3. I have used the following equipment for Survey.
  - a) DGPS conforming to accuracy levels defined in 2 above along with validity of calibration certificate.
  - b) Total Station conforming to accuracy levels defined in 2 above along with validity of calibration certificate.

**D. Undertaking:**

1. I indemnify Airports Authority of India and the concerned airport operator against all damages arising out of errors in data furnished above by me in addition to the owner's responsibility in this regard. I may further be blacklisted by AAI in case of wrong data.
2. Within a period of three months from the date of filing of NOC application, I shall submit the following documents to the Airport Director of the concerned airport, if so required by AAI.
  - a) License Certificate of Surveyor.
  - b) Calibration certificate of the survey equipment.
  - c) Photograph of the Surveyor at site and showing the neighbouring land area.
  - d) Site Plotted on Google Earth Map.

**(Sushil Vispute)**  
**Assistant Manager-Business Development**  
**For ADL Coordinates Private Limited,**  
**Nashik.**  
**Mob. No.7709836883**

**Google Images**



Ref. No.

Date. 16-04-2025

## **Site Elevation and Site Coordinates Certificate**

**Name of the Licensed Surveyor:** ADL Coordinates Private Limited.

**Address:** B-76, Nice Area, MIDC Satpur Nashik Pin code: 422007

**Email ID:** info@adlcoordinates.com; [sushil@adlcoordinates.com](mailto:sushil@adlcoordinates.com) **Mobile No.:** 7709836883

**License No.:** 6420/BDA, Bhubaneswar, Planning-125/18 **Dated:** 02.04.2025

**License Validity:** Valid up to 12.06.2025

**Scope of License:** Issuing Site Co-ordinates and Site Elevation Certificate required for applying for NOC from Airport Authority of India.

**License Issuing Authority:** Bhubaneswar Development Authority

I hereby certify that I have carried out the site survey as per the following details and the results are shown in (A) and (B) below:

**Site/Plot No. (As per the local bodies map): Survey No. 120**

**Site Address: Survey No. 120, Village- Basapura, Taluka- Gadaga, District- Gadag**

**Owner/Lessee of the Plot/Site: Serentica Renewables India 14 Pvt.Ltd**

**A. Site Coordinates:**

CORNER NO.	Latitude (DD MM SS.s)	Longitude (DD MM SS.s)	Site Elevation (EGM 2008) in Meters
AT-150	15°15'35.67"N	075°32'54.76"E	689.78

**B. Highest Site Elevation of the Plot: 689.78 M**



**C. Further it is certified that :**

1. We are trained and equipped to issue this certificate for site elevation and site coordinates.
2. The site elevation and site coordinates data are correct to best of my knowledge and belief and are within permissible limits of accuracy of 50cm in vertical and 03 meters in lateral.
3. I have used the following equipment for Survey.
  - a) DGPS conforming to accuracy levels defined in 2 above along with validity of calibration certificate.
  - b) Total Station conforming to accuracy levels defined in 2 above along with validity of calibration certificate.

**D. Undertaking:**

1. I indemnify Airports Authority of India and the concerned airport operator against all damages arising out of errors in data furnished above by me in addition to the owner's responsibility in this regard. I may further be blacklisted by AAI in case of wrong data.
2. Within a period of three months from the date of filing of NOC application, I shall submit the following documents to the Airport Director of the concerned airport, if so required by AAI.
  - a) License Certificate of Surveyor.
  - b) Calibration certificate of the survey equipment.
  - c) Photograph of the Surveyor at site and showing the neighbouring land area.
  - d) Site Plotted on Google Earth Map.

**(Sushil Vispute)**  
**Assistant Manager-Business Development**  
**For ADL Coordinates Private Limited,**  
**Nashik.**  
**Mob. No.7709836883**

**Google Images**



Ref. No.

Date. 16-04-2025

## **Site Elevation and Site Coordinates Certificate**

**Name of the Licensed Surveyor:** ADL Coordinates Private Limited.

**Address:** B-76, Nice Area, MIDC Satpur Nashik Pin code: 422007

**Email ID:** info@adlcoordinates.com; [sushil@adlcoordinates.com](mailto:sushil@adlcoordinates.com) **Mobile No.:** 7709836883

**License No.:** 6420/BDA, Bhubaneswar, Planning-125/18 **Dated:** 02.04.2025

**License Validity:** Valid up to 12.06.2025

**Scope of License:** Issuing Site Co-ordinates and Site Elevation Certificate required for applying for NOC from Airport Authority of India.

**License Issuing Authority:** Bhubaneswar Development Authority

I hereby certify that I have carried out the site survey as per the following details and the results are shown in (A) and (B) below:

**Site/Plot No. (As per the local bodies map): Survey No. 105**

**Site Address:** Survey No. 105, Village- Shishuvinahala, Taluka- Shigganva, District- Haveri

**Owner/Lessee of the Plot/Site:** Serentica Renewables India 14 Pvt.Ltd

**A. Site Coordinates:**

CORNER NO.	Latitude (DD MM SS.s)	Longitude (DD MM SS.s)	Site Elevation (EGM 2008) in Meters
AT-152	15°08'04.76"N	075°18'36.86"E	659.67

**B. Highest Site Elevation of the Plot: 659.67 M**

**C. Further it is certified that :**

1. We are trained and equipped to issue this certificate for site elevation and site coordinates.
2. The site elevation and site coordinates data are correct to best of my knowledge and belief and are within permissible limits of accuracy of 50cm in vertical and 03 meters in lateral.
3. I have used the following equipment for Survey.
  - a) DGPS conforming to accuracy levels defined in 2 above along with validity of calibration certificate.
  - b) Total Station conforming to accuracy levels defined in 2 above along with validity of calibration certificate.

**D. Undertaking:**

1. I indemnify Airports Authority of India and the concerned airport operator against all damages arising out of errors in data furnished above by me in addition to the owner's responsibility in this regard. I may further be blacklisted by AAI in case of wrong data.
2. Within a period of three months from the date of filing of NOC application, I shall submit the following documents to the Airport Director of the concerned airport, if so required by AAI.
  - a) License Certificate of Surveyor.
  - b) Calibration certificate of the survey equipment.
  - c) Photograph of the Surveyor at site and showing the neighbouring land area.
  - d) Site Plotted on Google Earth Map.

**(Sushil Vispute)**  
**Assistant Manager-Business Development**  
**For ADL Coordinates Private Limited,**  
**Nashik.**  
**Mob. No.7709836883**

Google Images

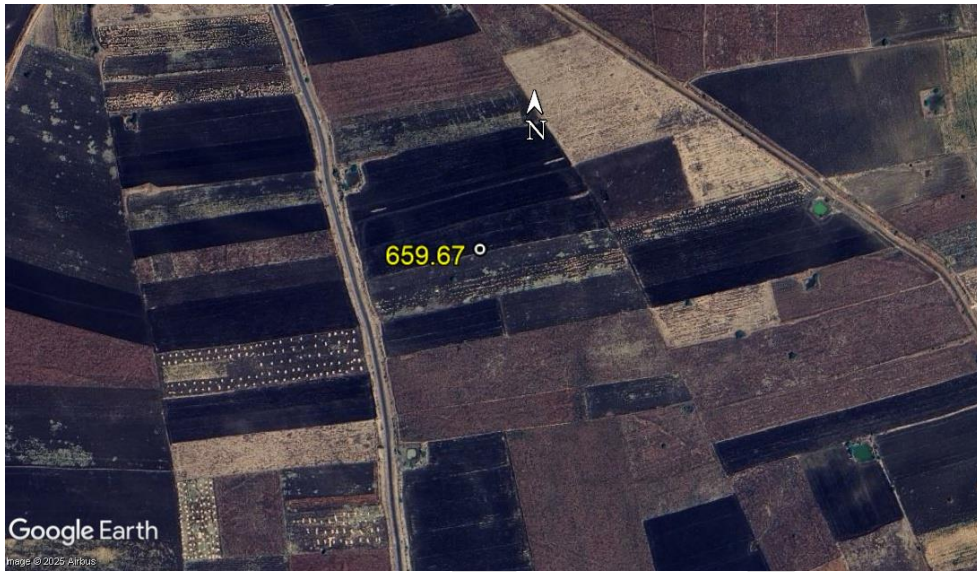

Ref. No.

Date. 16-04-2025

## **Site Elevation and Site Coordinates Certificate**

**Name of the Licensed Surveyor:** ADL Coordinates Private Limited.

**Address:** B-76, Nice Area, MIDC Satpur Nashik Pin code: 422007

**Email ID:** info@adlcoordinates.com; [sushil@adlcoordinates.com](mailto:sushil@adlcoordinates.com) **Mobile No.:** 7709836883

**License No.:** 6420/BDA, Bhubaneswar, Planning-125/18 **Dated:** 02.04.2025

**License Validity:** Valid up to 12.06.2025

**Scope of License:** Issuing Site Co-ordinates and Site Elevation Certificate required for applying for NOC from Airport Authority of India.

**License Issuing Authority:** Bhubaneswar Development Authority

I hereby certify that I have carried out the site survey as per the following details and the results are shown in (A) and (B) below:

**Site/Plot No. (As per the local bodies map): Survey No. 101**

**Site Address:** Survey No. 101, Village- Kamadoli, Taluka- Kundagola, District- Dharwad

**Owner/Lessee of the Plot/Site:** Serentica Renewables India 14 Pvt.Ltd

**A. Site Coordinates:**

<b>CORNER NO.</b>	<b>Latitude (DD MM SS.s)</b>	<b>Longitude (DD MM SS.s)</b>	<b>Site Elevation (EGM 2008) in Meters</b>
AT-164	15°12'17.28"N	075°16'40.06"E	635.19

**B. Highest Site Elevation of the Plot: 635.19 M**

**C. Further it is certified that :**

1. We are trained and equipped to issue this certificate for site elevation and site coordinates.
2. The site elevation and site coordinates data are correct to best of my knowledge and belief and are within permissible limits of accuracy of 50cm in vertical and 03 meters in lateral.
3. I have used the following equipment for Survey.
  - a) DGPS conforming to accuracy levels defined in 2 above along with validity of calibration certificate.
  - b) Total Station conforming to accuracy levels defined in 2 above along with validity of calibration certificate.

**D. Undertaking:**

1. I indemnify Airports Authority of India and the concerned airport operator against all damages arising out of errors in data furnished above by me in addition to the owner's responsibility in this regard. I may further be blacklisted by AAI in case of wrong data.
2. Within a period of three months from the date of filing of NOC application, I shall submit the following documents to the Airport Director of the concerned airport, if so required by AAI.
  - a) License Certificate of Surveyor.
  - b) Calibration certificate of the survey equipment.
  - c) Photograph of the Surveyor at site and showing the neighbouring land area.
  - d) Site Plotted on Google Earth Map.

**(Sushil Vispute)**  
**Assistant Manager-Business Development**  
**For ADL Coordinates Private Limited,**  
**Nashik.**  
**Mob. No.7709836883**

**Google Images**





Ref. No.

Date. 16-04-2025

## **Site Elevation and Site Coordinates Certificate**

**Name of the Licensed Surveyor:** ADL Coordinates Private Limited.

**Address:** B-76, Nice Area, MIDC Satpur Nashik Pin code: 422007

**Email ID:** info@adlcoordinates.com; [sushil@adlcoordinates.com](mailto:sushil@adlcoordinates.com) **Mobile No.:** 7709836883

**License No.:** 6420/BDA, Bhubaneswar, Planning-125/18 **Dated:** 02.04.2025

**License Validity:** Valid up to 12.06.2025

**Scope of License:** Issuing Site Co-ordinates and Site Elevation Certificate required for applying for NOC from Airport Authority of India.

**License Issuing Authority:** Bhubaneswar Development Authority

I hereby certify that I have carried out the site survey as per the following details and the results are shown in (A) and (B) below:

**Site/Plot No. (As per the local bodies map): Survey No. 81**

**Site Address: Survey No. 81, Village- Shirahatti, Taluka- Shirahatti, District- Gadag**

**Owner/Lessee of the Plot/Site: Serentica Renewables India 14 Pvt.Ltd**

**A. Site Coordinates:**

<b>CORNER NO.</b>	<b>Latitude (DD MM SS.s)</b>	<b>Longitude (DD MM SS.s)</b>	<b>Site Elevation (EGM 2008) in Meters</b>
AT-165	15°13'06.84"N	075°34'58.13"E	678.83

**B. Highest Site Elevation of the Plot: 678.83 M**

**C. Further it is certified that :**

1. We are trained and equipped to issue this certificate for site elevation and site coordinates.
2. The site elevation and site coordinates data are correct to best of my knowledge and belief and are within permissible limits of accuracy of 50cm in vertical and 03 meters in lateral.
3. I have used the following equipment for Survey.
  - a) DGPS conforming to accuracy levels defined in 2 above along with validity of calibration certificate.
  - b) Total Station conforming to accuracy levels defined in 2 above along with validity of calibration certificate.

**D. Undertaking:**

1. I indemnify Airports Authority of India and the concerned airport operator against all damages arising out of errors in data furnished above by me in addition to the owner's responsibility in this regard. I may further be blacklisted by AAI in case of wrong data.
2. Within a period of three months from the date of filing of NOC application, I shall submit the following documents to the Airport Director of the concerned airport, if so required by AAI.
  - a) License Certificate of Surveyor.
  - b) Calibration certificate of the survey equipment.
  - c) Photograph of the Surveyor at site and showing the neighbouring land area.
  - d) Site Plotted on Google Earth Map.

**(Sushil Vispute)**

**Assistant Manager-Business Development**

**For ADL Coordinates Private Limited,**

**Nashik.**

**Mob. No.7709836883**

**Google Images**



Ref. No.

Date. 16-04-2025

## **Site Elevation and Site Coordinates Certificate**

**Name of the Licensed Surveyor:** ADL Coordinates Private Limited.

**Address:** B-76, Nice Area, MIDC Satpur Nashik Pin code: 422007

**Email ID:** info@adlcoordinates.com; [sushil@adlcoordinates.com](mailto:sushil@adlcoordinates.com) **Mobile No.:** 7709836883

**License No.:** 6420/BDA, Bhubaneswar, Planning-125/18 **Dated:** 02.04.2025

**License Validity:** Valid up to 12.06.2025

**Scope of License:** Issuing Site Co-ordinates and Site Elevation Certificate required for applying for NOC from Airport Authority of India.

**License Issuing Authority:** Bhubaneswar Development Authority

I hereby certify that I have carried out the site survey as per the following details and the results are shown in (A) and (B) below:

**Site/Plot No. (As per the local bodies map): Survey No. 81**

**Site Address: Survey No. 81, Village- Gudigeri, Taluka- Sanshi, District- Dharwad**

**Owner/Lessee of the Plot/Site: Serentica Renewables India 14 Pvt.Ltd**

**A. Site Coordinates:**

<b>CORNER NO.</b>	<b>Latitude (DD MM SS.s)</b>	<b>Longitude (DD MM SS.s)</b>	<b>Site Elevation (EGM 2008) in Meters</b>
AT-166	15°07'01.64"N	075°22'28.27"E	677.21

**B. Highest Site Elevation of the Plot: 677.21 M**

**C. Further it is certified that :**

1. We are trained and equipped to issue this certificate for site elevation and site coordinates.
2. The site elevation and site coordinates data are correct to best of my knowledge and belief and are within permissible limits of accuracy of 50cm in vertical and 03 meters in lateral.
3. I have used the following equipment for Survey.
  - a) DGPS conforming to accuracy levels defined in 2 above along with validity of calibration certificate.
  - b) Total Station conforming to accuracy levels defined in 2 above along with validity of calibration certificate.

**D. Undertaking:**

1. I indemnify Airports Authority of India and the concerned airport operator against all damages arising out of errors in data furnished above by me in addition to the owner's responsibility in this regard. I may further be blacklisted by AAI in case of wrong data.
2. Within a period of three months from the date of filing of NOC application, I shall submit the following documents to the Airport Director of the concerned airport, if so required by AAI.
  - a) License Certificate of Surveyor.
  - b) Calibration certificate of the survey equipment.
  - c) Photograph of the Surveyor at site and showing the neighbouring land area.
  - d) Site Plotted on Google Earth Map.

**(Sushil Vispute)**  
**Assistant Manager-Business Development**  
**For ADL Coordinates Private Limited,**  
**Nashik.**  
**Mob. No.7709836883**

**Google Images**



Ref. No.

Date. 16-04-2025

## **Site Elevation and Site Coordinates Certificate**

**Name of the Licensed Surveyor:** ADL Coordinates Private Limited.

**Address:** B-76, Nice Area, MIDC Satpur Nashik Pin code: 422007

**Email ID:** info@adlcoordinates.com; [sushil@adlcoordinates.com](mailto:sushil@adlcoordinates.com) **Mobile No.:** 7709836883

**License No.:** 6420/BDA, Bhubaneswar, Planning-125/18 **Dated:** 02.04.2025

**License Validity:** Valid up to 12.06.2025

**Scope of License:** Issuing Site Co-ordinates and Site Elevation Certificate required for applying for NOC from Airport Authority of India.

**License Issuing Authority:** Bhubaneswar Development Authority

I hereby certify that I have carried out the site survey as per the following details and the results are shown in (A) and (B) below:

**Site/Plot No. (As per the local bodies map): Survey No. 722**

**Site Address: Survey No. 722, Village- Mulgund, Taluka- Gadaga, District- Gadag**

**Owner/Lessee of the Plot/Site: Serentica Renewables India 14 Pvt.Ltd**

**A. Site Coordinates:**

<b>CORNER NO.</b>	<b>Latitude (DD MM SS.s)</b>	<b>Longitude (DD MM SS.s)</b>	<b>Site Elevation (EGM 2008) in Meters</b>
AT-176	15°18'49.43"N	075°30'17.87"E	659.44

**B. Highest Site Elevation of the Plot: 659.44 M**

**C. Further it is certified that :**

1. We are trained and equipped to issue this certificate for site elevation and site coordinates.
2. The site elevation and site coordinates data are correct to best of my knowledge and belief and are within permissible limits of accuracy of 50cm in vertical and 03 meters in lateral.
3. I have used the following equipment for Survey.
  - a) DGPS conforming to accuracy levels defined in 2 above along with validity of calibration certificate.
  - b) Total Station conforming to accuracy levels defined in 2 above along with validity of calibration certificate.

**D. Undertaking:**

1. I indemnify Airports Authority of India and the concerned airport operator against all damages arising out of errors in data furnished above by me in addition to the owner's responsibility in this regard. I may further be blacklisted by AAI in case of wrong data.
2. Within a period of three months from the date of filing of NOC application, I shall submit the following documents to the Airport Director of the concerned airport, if so required by AAI.
  - a) License Certificate of Surveyor.
  - b) Calibration certificate of the survey equipment.
  - c) Photograph of the Surveyor at site and showing the neighbouring land area.
  - d) Site Plotted on Google Earth Map.

**(Sushil Vispute)**  
**Assistant Manager-Business Development**  
**For ADL Coordinates Private Limited,**  
**Nashik.**  
**Mob. No.7709836883**



**Google Images**



Ref. No.

Date. 16-04-2025

## **Site Elevation and Site Coordinates Certificate**

**Name of the Licensed Surveyor:** ADL Coordinates Private Limited.

**Address:** B-76, Nice Area, MIDC Satpur Nashik Pin code: 422007

**Email ID:** info@adlcoordinates.com; [sushil@adlcoordinates.com](mailto:sushil@adlcoordinates.com) **Mobile No.:** 7709836883

**License No.:** 6420/BDA, Bhubaneswar, Planning-125/18 **Dated:** 02.04.2025

**License Validity:** Valid up to 12.06.2025

**Scope of License:** Issuing Site Co-ordinates and Site Elevation Certificate required for applying for NOC from Airport Authority of India.

**License Issuing Authority:** Bhubaneswar Development Authority

I hereby certify that I have carried out the site survey as per the following details and the results are shown in (A) and (B) below:

**Site/Plot No. (As per the local bodies map): Survey No. 27**

**Site Address: Survey No. 27, Village- Yare Budhihala, Taluka- Sanshi, District- Dharwad**

**Owner/Lessee of the Plot/Site: Serentica Renewables India 14 Pvt.Ltd**

**A. Site Coordinates:**

CORNER NO.	Latitude (DD MM SS.s)	Longitude (DD MM SS.s)	Site Elevation (EGM 2008) in Meters
AT-177	15°13'04.13"N	075°21'44.01"E	637.71

**B. Highest Site Elevation of the Plot: 637.71 M**

**C. Further it is certified that :**

1. We are trained and equipped to issue this certificate for site elevation and site coordinates.
2. The site elevation and site coordinates data are correct to best of my knowledge and belief and are within permissible limits of accuracy of 50cm in vertical and 03 meters in lateral.
3. I have used the following equipment for Survey.
  - a) DGPS conforming to accuracy levels defined in 2 above along with validity of calibration certificate.
  - b) Total Station conforming to accuracy levels defined in 2 above along with validity of calibration certificate.

**D. Undertaking:**

1. I indemnify Airports Authority of India and the concerned airport operator against all damages arising out of errors in data furnished above by me in addition to the owner's responsibility in this regard. I may further be blacklisted by AAI in case of wrong data.
2. Within a period of three months from the date of filing of NOC application, I shall submit the following documents to the Airport Director of the concerned airport, if so required by AAI.
  - a) License Certificate of Surveyor.
  - b) Calibration certificate of the survey equipment.
  - c) Photograph of the Surveyor at site and showing the neighbouring land area.
  - d) Site Plotted on Google Earth Map.

**(Sushil Vispute)**

**Assistant Manager-Business Development**

**For ADL Coordinates Private Limited,**

**Nashik.**

**Mob. No.7709836883**

Google Images



Ref. No.

Date. 16-04-2025

## **Site Elevation and Site Coordinates Certificate**

**Name of the Licensed Surveyor:** ADL Coordinates Private Limited.

**Address:** B-76, Nice Area, MIDC Satpur Nashik Pin code: 422007

**Email ID:** info@adlcoordinates.com; [sushil@adlcoordinates.com](mailto:sushil@adlcoordinates.com) **Mobile No.:** 7709836883

**License No.:** 6420/BDA, Bhubaneswar, Planning-125/18 **Dated:** 02.04.2025

**License Validity:** Valid up to 12.06.2025

**Scope of License:** Issuing Site Co-ordinates and Site Elevation Certificate required for applying for NOC from Airport Authority of India.

**License Issuing Authority:** Bhubaneswar Development Authority

I hereby certify that I have carried out the site survey as per the following details and the results are shown in (A) and (B) below:

**Site/Plot No. (As per the local bodies map): Survey No. 293**

**Site Address: Survey No. 293, Village- Soratura, Taluka- Gadaga, District- Gadag**

**Owner/Lessee of the Plot/Site: Serentica Renewables India 14 Pvt.Ltd**

**A. Site Coordinates:**

CORNER NO.	Latitude (DD MM SS.s)	Longitude (DD MM SS.s)	Site Elevation (EGM 2008) in Meters
AT-180	15°14'43.26"N	075°35'43.25"E	687.77

**B. Highest Site Elevation of the Plot: 687.77 M**

**C. Further it is certified that :**

1. We are trained and equipped to issue this certificate for site elevation and site coordinates.
2. The site elevation and site coordinates data are correct to best of my knowledge and belief and are within permissible limits of accuracy of 50cm in vertical and 03 meters in lateral.
3. I have used the following equipment for Survey.
  - a) DGPS conforming to accuracy levels defined in 2 above along with validity of calibration certificate.
  - b) Total Station conforming to accuracy levels defined in 2 above along with validity of calibration certificate.

**D. Undertaking:**

1. I indemnify Airports Authority of India and the concerned airport operator against all damages arising out of errors in data furnished above by me in addition to the owner's responsibility in this regard. I may further be blacklisted by AAI in case of wrong data.
2. Within a period of three months from the date of filing of NOC application, I shall submit the following documents to the Airport Director of the concerned airport, if so required by AAI.
  - a) License Certificate of Surveyor.
  - b) Calibration certificate of the survey equipment.
  - c) Photograph of the Surveyor at site and showing the neighbouring land area.
  - d) Site Plotted on Google Earth Map.

**(Sushil Vispute)**  
**Assistant Manager-Business Development**  
**For ADL Coordinates Private Limited,**  
**Nashik.**  
**Mob. No.7709836883**

Google Images



Ref. No.

Date. 16-04-2025

## **Site Elevation and Site Coordinates Certificate**

**Name of the Licensed Surveyor:** ADL Coordinates Private Limited.

**Address:** B-76, Nice Area, MIDC Satpur Nashik Pin code: 422007

**Email ID:** info@adlcoordinates.com; [sushil@adlcoordinates.com](mailto:sushil@adlcoordinates.com) **Mobile No.:** 7709836883

**License No.:** 6420/BDA, Bhubaneswar, Planning-125/18 **Dated:** 02.04.2025

**License Validity:** Valid up to 12.06.2025

**Scope of License:** Issuing Site Co-ordinates and Site Elevation Certificate required for applying for NOC from Airport Authority of India.

**License Issuing Authority:** Bhubaneswar Development Authority

I hereby certify that I have carried out the site survey as per the following details and the results are shown in (A) and (B) below:

**Site/Plot No. (As per the local bodies map): Survey No. 23**

**Site Address: Survey No. 23, Village- Holalapura, Taluka- Shirahatti, District- Gadag**

**Owner/Lessee of the Plot/Site: Serentica Renewables India 14 Pvt.Ltd**

**A. Site Coordinates:**

<b>CORNER NO.</b>	<b>Latitude (DD MM SS.s)</b>	<b>Longitude (DD MM SS.s)</b>	<b>Site Elevation (EGM 2008) in Meters</b>
AT-192	15°13'36.47"N	075°32'00.59"E	663.71

**B. Highest Site Elevation of the Plot: 663.71 M**



**C. Further it is certified that :**

1. We are trained and equipped to issue this certificate for site elevation and site coordinates.
2. The site elevation and site coordinates data are correct to best of my knowledge and belief and are within permissible limits of accuracy of 50cm in vertical and 03 meters in lateral.
3. I have used the following equipment for Survey.
  - a) DGPS conforming to accuracy levels defined in 2 above along with validity of calibration certificate.
  - b) Total Station conforming to accuracy levels defined in 2 above along with validity of calibration certificate.

**D. Undertaking:**

1. I indemnify Airports Authority of India and the concerned airport operator against all damages arising out of errors in data furnished above by me in addition to the owner's responsibility in this regard. I may further be blacklisted by AAI in case of wrong data.
2. Within a period of three months from the date of filing of NOC application, I shall submit the following documents to the Airport Director of the concerned airport, if so required by AAI.
  - a) License Certificate of Surveyor.
  - b) Calibration certificate of the survey equipment.
  - c) Photograph of the Surveyor at site and showing the neighbouring land area.
  - d) Site Plotted on Google Earth Map.

**(Sushil Vispute)**  
**Assistant Manager-Business Development**  
**For ADL Coordinates Private Limited,**  
**Nashik.**  
**Mob. No.7709836883**

Google Images



Ref. No.

Date. 16-04-2025

## **Site Elevation and Site Coordinates Certificate**

**Name of the Licensed Surveyor:** ADL Coordinates Private Limited.

**Address:** B-76, Nice Area, MIDC Satpur Nashik Pin code: 422007

**Email ID:** info@adlcoordinates.com; [sushil@adlcoordinates.com](mailto:sushil@adlcoordinates.com) **Mobile No.:** 7709836883

**License No.:** 6420/BDA, Bhubaneswar, Planning-125/18 **Dated:** 02.04.2025

**License Validity:** Valid up to 12.06.2025

**Scope of License:** Issuing Site Co-ordinates and Site Elevation Certificate required for applying for NOC from Airport Authority of India.

**License Issuing Authority:** Bhubaneswar Development Authority

I hereby certify that I have carried out the site survey as per the following details and the results are shown in (A) and (B) below:

**Site/Plot No. (As per the local bodies map): Survey No. 58**

**Site Address: Survey No. 58, Village- Chikkagunjala, Taluka- Sanshi, District- Dharwad**

**Owner/Lessee of the Plot/Site: Serentica Renewables India 14 Pvt.Ltd**

**A. Site Coordinates:**

<b>CORNER NO.</b>	<b>Latitude (DD MM SS.s)</b>	<b>Longitude (DD MM SS.s)</b>	<b>Site Elevation (EGM 2008) in Meters</b>
AT-196	15°12'39.06"N	075°25'49.10"E	642.52

**B. Highest Site Elevation of the Plot: 642.52 M**

**C. Further it is certified that :**

1. We are trained and equipped to issue this certificate for site elevation and site coordinates.
2. The site elevation and site coordinates data are correct to best of my knowledge and belief and are within permissible limits of accuracy of 50cm in vertical and 03 meters in lateral.
3. I have used the following equipment for Survey.
  - a) DGPS conforming to accuracy levels defined in 2 above along with validity of calibration certificate.
  - b) Total Station conforming to accuracy levels defined in 2 above along with validity of calibration certificate.

**D. Undertaking:**

1. I indemnify Airports Authority of India and the concerned airport operator against all damages arising out of errors in data furnished above by me in addition to the owner's responsibility in this regard. I may further be blacklisted by AAI in case of wrong data.
2. Within a period of three months from the date of filing of NOC application, I shall submit the following documents to the Airport Director of the concerned airport, if so required by AAI.
  - a) License Certificate of Surveyor.
  - b) Calibration certificate of the survey equipment.
  - c) Photograph of the Surveyor at site and showing the neighbouring land area.
  - d) Site Plotted on Google Earth Map.

**(Sushil Vispute)**  
**Assistant Manager-Business Development**  
**For ADL Coordinates Private Limited,**  
**Nashik.**  
**Mob. No.7709836883**

Google Images



Ref. No.

Date. 16-04-2025

## **Site Elevation and Site Coordinates Certificate**

**Name of the Licensed Surveyor:** ADL Coordinates Private Limited.

**Address:** B-76, Nice Area, MIDC Satpur Nashik Pin code: 422007

**Email ID:** info@adlcoordinates.com; [sushil@adlcoordinates.com](mailto:sushil@adlcoordinates.com) **Mobile No.:** 7709836883

**License No.:** 6420/BDA, Bhubaneswar, Planning-125/18 **Dated:** 02.04.2025

**License Validity:** Valid up to 12.06.2025

**Scope of License:** Issuing Site Co-ordinates and Site Elevation Certificate required for applying for NOC from Airport Authority of India.

**License Issuing Authority:** Bhubaneswar Development Authority

I hereby certify that I have carried out the site survey as per the following details and the results are shown in (A) and (B) below:

**Site/Plot No. (As per the local bodies map): Survey No. 443**

**Site Address: Survey No. 443, Village- Samsi, Taluka- Sanshi, District- Dharwad**

**Owner/Lessee of the Plot/Site: Serentica Renewables India 14 Pvt.Ltd**

**A. Site Coordinates:**

<b>CORNER NO.</b>	<b>Latitude (DD MM SS.s)</b>	<b>Longitude (DD MM SS.s)</b>	<b>Site Elevation (EGM 2008) in Meters</b>
AT-198	15°11'59.00"N	075°20'02.72"E	639.61

**B. Highest Site Elevation of the Plot: 639.61 M**

**C. Further it is certified that :**

1. We are trained and equipped to issue this certificate for site elevation and site coordinates.
2. The site elevation and site coordinates data are correct to best of my knowledge and belief and are within permissible limits of accuracy of 50cm in vertical and 03 meters in lateral.
3. I have used the following equipment for Survey.
  - a) DGPS conforming to accuracy levels defined in 2 above along with validity of calibration certificate.
  - b) Total Station conforming to accuracy levels defined in 2 above along with validity of calibration certificate.

**D. Undertaking:**

1. I indemnify Airports Authority of India and the concerned airport operator against all damages arising out of errors in data furnished above by me in addition to the owner's responsibility in this regard. I may further be blacklisted by AAI in case of wrong data.
2. Within a period of three months from the date of filing of NOC application, I shall submit the following documents to the Airport Director of the concerned airport, if so required by AAI.
  - a) License Certificate of Surveyor.
  - b) Calibration certificate of the survey equipment.
  - c) Photograph of the Surveyor at site and showing the neighbouring land area.
  - d) Site Plotted on Google Earth Map.

**(Sushil Vispute)**  
**Assistant Manager-Business Development**  
**For ADL Coordinates Private Limited,**  
**Nashik.**  
**Mob. No.7709836883**

Google Images





Ref. No.

Date. 16-04-2025

## **Site Elevation and Site Coordinates Certificate**

**Name of the Licensed Surveyor:** ADL Coordinates Private Limited.

**Address:** B-76, Nice Area, MIDC Satpur Nashik Pin code: 422007

**Email ID:** info@adlcoordinates.com; [sushil@adlcoordinates.com](mailto:sushil@adlcoordinates.com) **Mobile No.:** 7709836883

**License No.:** 6420/BDA, Bhubaneswar, Planning-125/18 **Dated:** 02.04.2025

**License Validity:** Valid up to 12.06.2025

**Scope of License:** Issuing Site Co-ordinates and Site Elevation Certificate required for applying for NOC from Airport Authority of India.

**License Issuing Authority:** Bhubaneswar Development Authority

I hereby certify that I have carried out the site survey as per the following details and the results are shown in (A) and (B) below:

**Site/Plot No. (As per the local bodies map): Survey No. 203**

**Site Address:** Survey No. 203, Village- Yalavatthi, Taluka- Lakshmeshvara, District- Gadag

**Owner/Lessee of the Plot/Site:** Serentica Renewables India 14 Pvt.Ltd

### **A. Site Coordinates:**

<b>CORNER NO.</b>	<b>Latitude (DD MM SS.s)</b>	<b>Longitude (DD MM SS.s)</b>	<b>Site Elevation (EGM 2008) in Meters</b>
AT-204	15°14'58.51"N	075°27'01.44"E	639.30

### **B. Highest Site Elevation of the Plot: 639.30 M**

**C. Further it is certified that :**

1. We are trained and equipped to issue this certificate for site elevation and site coordinates.
2. The site elevation and site coordinates data are correct to best of my knowledge and belief and are within permissible limits of accuracy of 50cm in vertical and 03 meters in lateral.
3. I have used the following equipment for Survey.
  - a) DGPS conforming to accuracy levels defined in 2 above along with validity of calibration certificate.
  - b) Total Station conforming to accuracy levels defined in 2 above along with validity of calibration certificate.

**D. Undertaking:**

1. I indemnify Airports Authority of India and the concerned airport operator against all damages arising out of errors in data furnished above by me in addition to the owner's responsibility in this regard. I may further be blacklisted by AAI in case of wrong data.
2. Within a period of three months from the date of filing of NOC application, I shall submit the following documents to the Airport Director of the concerned airport, if so required by AAI.
  - a) License Certificate of Surveyor.
  - b) Calibration certificate of the survey equipment.
  - c) Photograph of the Surveyor at site and showing the neighbouring land area.
  - d) Site Plotted on Google Earth Map.

**(Sushil Vispute)**  
**Assistant Manager-Business Development**  
**For ADL Coordinates Private Limited,**  
**Nashik.**  
**Mob. No.7709836883**

**Google Images**



Ref. No.

Date. 16-04-2025

## **Site Elevation and Site Coordinates Certificate**

**Name of the Licensed Surveyor:** ADL Coordinates Private Limited.

**Address:** B-76, Nice Area, MIDC Satpur Nashik Pin code: 422007

**Email ID:** info@adlcoordinates.com; [sushil@adlcoordinates.com](mailto:sushil@adlcoordinates.com) **Mobile No.:** 7709836883

**License No.:** 6420/BDA, Bhubaneswar, Planning-125/18 **Dated:** 02.04.2025

**License Validity:** Valid up to 12.06.2025

**Scope of License:** Issuing Site Co-ordinates and Site Elevation Certificate required for applying for NOC from Airport Authority of India.

**License Issuing Authority:** Bhubaneswar Development Authority

I hereby certify that I have carried out the site survey as per the following details and the results are shown in (A) and (B) below:

**Site/Plot No. (As per the local bodies map): Survey No. 302**

**Site Address: Survey No. 302, Village- Chabbi, Taluka- Shirahatti, District- Gadag**

**Owner/Lessee of the Plot/Site: Serentica Renewables India 14 Pvt.Ltd**

**A. Site Coordinates:**

<b>CORNER NO.</b>	<b>Latitude (DD MM SS.s)</b>	<b>Longitude (DD MM SS.s)</b>	<b>Site Elevation (EGM 2008) in Meters</b>
AT-207	15°11'16.43"N	075°35'24.91"E	651.09

**B. Highest Site Elevation of the Plot: 651.09 M**

**C. Further it is certified that :**

1. We are trained and equipped to issue this certificate for site elevation and site coordinates.
2. The site elevation and site coordinates data are correct to best of my knowledge and belief and are within permissible limits of accuracy of 50cm in vertical and 03 meters in lateral.
3. I have used the following equipment for Survey.
  - a) DGPS conforming to accuracy levels defined in 2 above along with validity of calibration certificate.
  - b) Total Station conforming to accuracy levels defined in 2 above along with validity of calibration certificate.

**D. Undertaking:**

1. I indemnify Airports Authority of India and the concerned airport operator against all damages arising out of errors in data furnished above by me in addition to the owner's responsibility in this regard. I may further be blacklisted by AAI in case of wrong data.
2. Within a period of three months from the date of filing of NOC application, I shall submit the following documents to the Airport Director of the concerned airport, if so required by AAI.
  - a) License Certificate of Surveyor.
  - b) Calibration certificate of the survey equipment.
  - c) Photograph of the Surveyor at site and showing the neighbouring land area.
  - d) Site Plotted on Google Earth Map.

**(Sushil Vispute)**  
**Assistant Manager-Business Development**  
**For ADL Coordinates Private Limited,**  
**Nashik.**  
**Mob. No.7709836883**

**Google Images**



Ref. No.

Date. 16-04-2025

## **Site Elevation and Site Coordinates Certificate**

**Name of the Licensed Surveyor:** ADL Coordinates Private Limited.

**Address:** B-76, Nice Area, MIDC Satpur Nashik Pin code: 422007

**Email ID:** info@adlcoordinates.com; [sushil@adlcoordinates.com](mailto:sushil@adlcoordinates.com) **Mobile No.:** 7709836883

**License No.:** 6420/BDA, Bhubaneswar, Planning-125/18 **Dated:** 02.04.2025

**License Validity:** Valid up to 12.06.2025

**Scope of License:** Issuing Site Co-ordinates and Site Elevation Certificate required for applying for NOC from Airport Authority of India.

**License Issuing Authority:** Bhubaneswar Development Authority

I hereby certify that I have carried out the site survey as per the following details and the results are shown in (A) and (B) below:

**Site/Plot No. (As per the local bodies map): Survey No. 19, 20**

**Site Address: Survey No. 19, 20, Village- Samsi, Taluka- Sanshi, District- Dharwad**

**Owner/Lessee of the Plot/Site: Serentica Renewables India 14 Pvt.Ltd**

**A. Site Coordinates:**

CORNER NO.	Latitude (DD MM SS.s)	Longitude (DD MM SS.s)	Site Elevation (EGM 2008) in Meters
AT-214	15°12'32.95"N	075°17'36.38"E	626.50

**B. Highest Site Elevation of the Plot: 626.50 M**

**C. Further it is certified that :**

1. We are trained and equipped to issue this certificate for site elevation and site coordinates.
2. The site elevation and site coordinates data are correct to best of my knowledge and belief and are within permissible limits of accuracy of 50cm in vertical and 03 meters in lateral.
3. I have used the following equipment for Survey.
  - a) DGPS conforming to accuracy levels defined in 2 above along with validity of calibration certificate.
  - b) Total Station conforming to accuracy levels defined in 2 above along with validity of calibration certificate.

**D. Undertaking:**

1. I indemnify Airports Authority of India and the concerned airport operator against all damages arising out of errors in data furnished above by me in addition to the owner's responsibility in this regard. I may further be blacklisted by AAI in case of wrong data.
2. Within a period of three months from the date of filing of NOC application, I shall submit the following documents to the Airport Director of the concerned airport, if so required by AAI.
  - a) License Certificate of Surveyor.
  - b) Calibration certificate of the survey equipment.
  - c) Photograph of the Surveyor at site and showing the neighbouring land area.
  - d) Site Plotted on Google Earth Map.

**(Sushil Vispute)**  
**Assistant Manager-Business Development**  
**For ADL Coordinates Private Limited,**  
**Nashik.**  
**Mob. No.7709836883**



**Google Images**



Ref. No.

Date. 16-04-2025

## **Site Elevation and Site Coordinates Certificate**

**Name of the Licensed Surveyor:** ADL Coordinates Private Limited.

**Address:** B-76, Nice Area, MIDC Satpur Nashik Pin code: 422007

**Email ID:** info@adlcoordinates.com; [sushil@adlcoordinates.com](mailto:sushil@adlcoordinates.com) **Mobile No.:** 7709836883

**License No.:** 6420/BDA, Bhubaneswar, Planning-125/18 **Dated:** 02.04.2025

**License Validity:** Valid up to 12.06.2025

**Scope of License:** Issuing Site Co-ordinates and Site Elevation Certificate required for applying for NOC from Airport Authority of India.

**License Issuing Authority:** Bhubaneswar Development Authority

I hereby certify that I have carried out the site survey as per the following details and the results are shown in (A) and (B) below:

**Site/Plot No. (As per the local bodies map): Survey No. 221**

**Site Address: Survey No. 221, Village- Magadi, Taluka- Lakshmeshvara, District- Gadag**

**Owner/Lessee of the Plot/Site: Serentica Renewables India 14 Pvt.Ltd**

**A. Site Coordinates:**

<b>CORNER NO.</b>	<b>Latitude (DD MM SS.s)</b>	<b>Longitude (DD MM SS.s)</b>	<b>Site Elevation (EGM 2008) in Meters</b>
AT-225	15°12'27.38"N	075°28'42.52"E	651.98

**B. Highest Site Elevation of the Plot: 651.98 M**

**C. Further it is certified that :**

1. We are trained and equipped to issue this certificate for site elevation and site coordinates.
2. The site elevation and site coordinates data are correct to best of my knowledge and belief and are within permissible limits of accuracy of 50cm in vertical and 03 meters in lateral.
3. I have used the following equipment for Survey.
  - a) DGPS conforming to accuracy levels defined in 2 above along with validity of calibration certificate.
  - b) Total Station conforming to accuracy levels defined in 2 above along with validity of calibration certificate.

**D. Undertaking:**

1. I indemnify Airports Authority of India and the concerned airport operator against all damages arising out of errors in data furnished above by me in addition to the owner's responsibility in this regard. I may further be blacklisted by AAI in case of wrong data.
2. Within a period of three months from the date of filing of NOC application, I shall submit the following documents to the Airport Director of the concerned airport, if so required by AAI.
  - a) License Certificate of Surveyor.
  - b) Calibration certificate of the survey equipment.
  - c) Photograph of the Surveyor at site and showing the neighbouring land area.
  - d) Site Plotted on Google Earth Map.

**(Sushil Vispute)**  
**Assistant Manager-Business Development**  
**For ADL Coordinates Private Limited,**  
**Nashik.**  
**Mob. No.7709836883**

Google Images



Ref. No.

Date. 16-04-2025

## **Site Elevation and Site Coordinates Certificate**

**Name of the Licensed Surveyor:** ADL Coordinates Private Limited.

**Address:** B-76, Nice Area, MIDC Satpur Nashik Pin code: 422007

**Email ID:** info@adlcoordinates.com; [sushil@adlcoordinates.com](mailto:sushil@adlcoordinates.com) **Mobile No.:** 7709836883

**License No.:** 6420/BDA, Bhubaneswar, Planning-125/18 **Dated:** 02.04.2025

**License Validity:** Valid up to 12.06.2025

**Scope of License:** Issuing Site Co-ordinates and Site Elevation Certificate required for applying for NOC from Airport Authority of India.

**License Issuing Authority:** Bhubaneswar Development Authority

I hereby certify that I have carried out the site survey as per the following details and the results are shown in (A) and (B) below:

**Site/Plot No. (As per the local bodies map): Survey No. 254**

**Site Address:** Survey No. 254, Village- Yalavatthi , Taluka- Lakshmeshvara, District- Gadag

**Owner/Lessee of the Plot/Site:** Serentica Renewables India 14 Pvt.Ltd

### **A. Site Coordinates:**

<b>CORNER NO.</b>	<b>Latitude (DD MM SS.s)</b>	<b>Longitude (DD MM SS.s)</b>	<b>Site Elevation (EGM 2008) in Meters</b>
AT-226	15°15'11.66"N	075°28'29.34"E	643.61

### **B. Highest Site Elevation of the Plot: 643.61 M**

**C. Further it is certified that :**

1. We are trained and equipped to issue this certificate for site elevation and site coordinates.
2. The site elevation and site coordinates data are correct to best of my knowledge and belief and are within permissible limits of accuracy of 50cm in vertical and 03 meters in lateral.
3. I have used the following equipment for Survey.
  - a) DGPS conforming to accuracy levels defined in 2 above along with validity of calibration certificate.
  - b) Total Station conforming to accuracy levels defined in 2 above along with validity of calibration certificate.

**D. Undertaking:**

1. I indemnify Airports Authority of India and the concerned airport operator against all damages arising out of errors in data furnished above by me in addition to the owner's responsibility in this regard. I may further be blacklisted by AAI in case of wrong data.
2. Within a period of three months from the date of filing of NOC application, I shall submit the following documents to the Airport Director of the concerned airport, if so required by AAI.
  - a) License Certificate of Surveyor.
  - b) Calibration certificate of the survey equipment.
  - c) Photograph of the Surveyor at site and showing the neighbouring land area.
  - d) Site Plotted on Google Earth Map.

**(Sushil Vispute)**  
**Assistant Manager-Business Development**  
**For ADL Coordinates Private Limited,**  
**Nashik.**  
**Mob. No.7709836883**

Google Images



Ref. No.

Date. 16-04-2025

## **Site Elevation and Site Coordinates Certificate**

**Name of the Licensed Surveyor:** ADL Coordinates Private Limited.

**Address:** B-76, Nice Area, MIDC Satpur Nashik Pin code: 422007

**Email ID:** info@adlcoordinates.com; [sushil@adlcoordinates.com](mailto:sushil@adlcoordinates.com) **Mobile No.:** 7709836883

**License No.:** 6420/BDA, Bhubaneswar, Planning-125/18 **Dated:** 02.04.2025

**License Validity:** Valid up to 12.06.2025

**Scope of License:** Issuing Site Co-ordinates and Site Elevation Certificate required for applying for NOC from Airport Authority of India.

**License Issuing Authority:** Bhubaneswar Development Authority

I hereby certify that I have carried out the site survey as per the following details and the results are shown in (A) and (B) below:

**Site/Plot No. (As per the local bodies map): Survey No. 740**

**Site Address: Survey No. 740, Village- Samsi, Taluka- Sanshi, District- Dharwad**

**Owner/Lessee of the Plot/Site: Serentica Renewables India 14 Pvt.Ltd**

**A. Site Coordinates:**

<b>CORNER NO.</b>	<b>Latitude (DD MM SS.s)</b>	<b>Longitude (DD MM SS.s)</b>	<b>Site Elevation (EGM 2008) in Meters</b>
AT-227	15°10'19.88"N	075°18'45.91"E	645.09

**B. Highest Site Elevation of the Plot: 645.09 M**



**C. Further it is certified that :**

1. We are trained and equipped to issue this certificate for site elevation and site coordinates.
2. The site elevation and site coordinates data are correct to best of my knowledge and belief and are within permissible limits of accuracy of 50cm in vertical and 03 meters in lateral.
3. I have used the following equipment for Survey.
  - a) DGPS conforming to accuracy levels defined in 2 above along with validity of calibration certificate.
  - b) Total Station conforming to accuracy levels defined in 2 above along with validity of calibration certificate.

**D. Undertaking:**

1. I indemnify Airports Authority of India and the concerned airport operator against all damages arising out of errors in data furnished above by me in addition to the owner's responsibility in this regard. I may further be blacklisted by AAI in case of wrong data.
2. Within a period of three months from the date of filing of NOC application, I shall submit the following documents to the Airport Director of the concerned airport, if so required by AAI.
  - a) License Certificate of Surveyor.
  - b) Calibration certificate of the survey equipment.
  - c) Photograph of the Surveyor at site and showing the neighbouring land area.
  - d) Site Plotted on Google Earth Map.

**(Sushil Vispute)**

**Assistant Manager-Business Development**

**For ADL Coordinates Private Limited,**

**Nashik.**

**Mob. No.7709836883**

**Google Images**



Ref. No.

Date. 16-04-2025

## **Site Elevation and Site Coordinates Certificate**

**Name of the Licensed Surveyor:** ADL Coordinates Private Limited.

**Address:** B-76, Nice Area, MIDC Satpur Nashik Pin code: 422007

**Email ID:** info@adlcoordinates.com; [sushil@adlcoordinates.com](mailto:sushil@adlcoordinates.com) **Mobile No.:** 7709836883

**License No.:** 6420/BDA, Bhubaneswar, Planning-125/18 **Dated:** 02.04.2025

**License Validity:** Valid up to 12.06.2025

**Scope of License:** Issuing Site Co-ordinates and Site Elevation Certificate required for applying for NOC from Airport Authority of India.

**License Issuing Authority:** Bhubaneswar Development Authority

I hereby certify that I have carried out the site survey as per the following details and the results are shown in (A) and (B) below:

**Site/Plot No. (As per the local bodies map): Survey No. 18**

**Site Address:** Survey No. 18, Village- Desayibana, Taluka- Lakshmeshvara, District- Gadag

**Owner/Lessee of the Plot/Site:** Serentica Renewables India 14 Pvt.Ltd

### **A. Site Coordinates:**

<b>CORNER NO.</b>	<b>Latitude (DD MM SS.s)</b>	<b>Longitude (DD MM SS.s)</b>	<b>Site Elevation (EGM 2008) in Meters</b>
AT-228	15°08'26.72"N	075°28'12.68"E	640.70

### **B. Highest Site Elevation of the Plot: 640.70 M**

**C. Further it is certified that :**

1. We are trained and equipped to issue this certificate for site elevation and site coordinates.
2. The site elevation and site coordinates data are correct to best of my knowledge and belief and are within permissible limits of accuracy of 50cm in vertical and 03 meters in lateral.
3. I have used the following equipment for Survey.
  - a) DGPS conforming to accuracy levels defined in 2 above along with validity of calibration certificate.
  - b) Total Station conforming to accuracy levels defined in 2 above along with validity of calibration certificate.

**D. Undertaking:**

1. I indemnify Airports Authority of India and the concerned airport operator against all damages arising out of errors in data furnished above by me in addition to the owner's responsibility in this regard. I may further be blacklisted by AAI in case of wrong data.
2. Within a period of three months from the date of filing of NOC application, I shall submit the following documents to the Airport Director of the concerned airport, if so required by AAI.
  - a) License Certificate of Surveyor.
  - b) Calibration certificate of the survey equipment.
  - c) Photograph of the Surveyor at site and showing the neighbouring land area.
  - d) Site Plotted on Google Earth Map.

**(Sushil Vispute)**  
**Assistant Manager-Business Development**  
**For ADL Coordinates Private Limited,**  
**Nashik.**  
**Mob. No.7709836883**

**Google Images**



Ref. No.

Date. 16-04-2025

## **Site Elevation and Site Coordinates Certificate**

**Name of the Licensed Surveyor:** ADL Coordinates Private Limited.

**Address:** B-76, Nice Area, MIDC Satpur Nashik Pin code: 422007

**Email ID:** info@adlcoordinates.com; [sushil@adlcoordinates.com](mailto:sushil@adlcoordinates.com) **Mobile No.:** 7709836883

**License No.:** 6420/BDA, Bhubaneswar, Planning-125/18 **Dated:** 02.04.2025

**License Validity:** Valid up to 12.06.2025

**Scope of License:** Issuing Site Co-ordinates and Site Elevation Certificate required for applying for NOC from Airport Authority of India.

**License Issuing Authority:** Bhubaneswar Development Authority

I hereby certify that I have carried out the site survey as per the following details and the results are shown in (A) and (B) below:

**Site/Plot No. (As per the local bodies map): Survey No. 397**

**Site Address: Survey No. 397, Village- Mulgund, Taluka- Gadaga, District- Gadag**

**Owner/Lessee of the Plot/Site: Serentica Renewables India 14 Pvt.Ltd**

**A. Site Coordinates:**

CORNER NO.	Latitude (DD MM SS.s)	Longitude (DD MM SS.s)	Site Elevation (EGM 2008) in Meters
AT-234	15°15'51.57"N	075°30'56.21"E	670.29

**B. Highest Site Elevation of the Plot: 670.29 M**

**C. Further it is certified that :**

1. We are trained and equipped to issue this certificate for site elevation and site coordinates.
2. The site elevation and site coordinates data are correct to best of my knowledge and belief and are within permissible limits of accuracy of 50cm in vertical and 03 meters in lateral.
3. I have used the following equipment for Survey.
  - a) DGPS conforming to accuracy levels defined in 2 above along with validity of calibration certificate.
  - b) Total Station conforming to accuracy levels defined in 2 above along with validity of calibration certificate.

**D. Undertaking:**

1. I indemnify Airports Authority of India and the concerned airport operator against all damages arising out of errors in data furnished above by me in addition to the owner's responsibility in this regard. I may further be blacklisted by AAI in case of wrong data.
2. Within a period of three months from the date of filing of NOC application, I shall submit the following documents to the Airport Director of the concerned airport, if so required by AAI.
  - a) License Certificate of Surveyor.
  - b) Calibration certificate of the survey equipment.
  - c) Photograph of the Surveyor at site and showing the neighbouring land area.
  - d) Site Plotted on Google Earth Map.

**(Sushil Vispute)**  
**Assistant Manager-Business Development**  
**For ADL Coordinates Private Limited,**  
**Nashik.**  
**Mob. No.7709836883**

**Google Images**





Ref. No.

Date. 16-04-2025

## **Site Elevation and Site Coordinates Certificate**

**Name of the Licensed Surveyor:** ADL Coordinates Private Limited.

**Address:** B-76, Nice Area, MIDC Satpur Nashik Pin code: 422007

**Email ID:** info@adlcoordinates.com; [sushil@adlcoordinates.com](mailto:sushil@adlcoordinates.com) **Mobile No.:** 7709836883

**License No.:** 6420/BDA, Bhubaneswar, Planning-125/18 **Dated:** 02.04.2025

**License Validity:** Valid up to 12.06.2025

**Scope of License:** Issuing Site Co-ordinates and Site Elevation Certificate required for applying for NOC from Airport Authority of India.

**License Issuing Authority:** Bhubaneswar Development Authority

I hereby certify that I have carried out the site survey as per the following details and the results are shown in (A) and (B) below:

**Site/Plot No. (As per the local bodies map): Survey No. 190**

**Site Address: Survey No. 190, Village- Atthigeri, Taluka- Shigganva, District- Haveri**

**Owner/Lessee of the Plot/Site: Serentica Renewables India 14 Pvt.Ltd**

**A. Site Coordinates:**

<b>CORNER NO.</b>	<b>Latitude (DD MM SS.s)</b>	<b>Longitude (DD MM SS.s)</b>	<b>Site Elevation (EGM 2008) in Meters</b>
AT-242	15°08'06.89"N	075°20'08.93"E	665.05

**B. Highest Site Elevation of the Plot: 665.05 M**

**C. Further it is certified that :**

1. We are trained and equipped to issue this certificate for site elevation and site coordinates.
2. The site elevation and site coordinates data are correct to best of my knowledge and belief and are within permissible limits of accuracy of 50cm in vertical and 03 meters in lateral.
3. I have used the following equipment for Survey.
  - a) DGPS conforming to accuracy levels defined in 2 above along with validity of calibration certificate.
  - b) Total Station conforming to accuracy levels defined in 2 above along with validity of calibration certificate.

**D. Undertaking:**

1. I indemnify Airports Authority of India and the concerned airport operator against all damages arising out of errors in data furnished above by me in addition to the owner's responsibility in this regard. I may further be blacklisted by AAI in case of wrong data.
2. Within a period of three months from the date of filing of NOC application, I shall submit the following documents to the Airport Director of the concerned airport, if so required by AAI.
  - a) License Certificate of Surveyor.
  - b) Calibration certificate of the survey equipment.
  - c) Photograph of the Surveyor at site and showing the neighbouring land area.
  - d) Site Plotted on Google Earth Map.

**(Sushil Vispute)**  
**Assistant Manager-Business Development**  
**For ADL Coordinates Private Limited,**  
**Nashik.**  
**Mob. No.7709836883**

Google Images

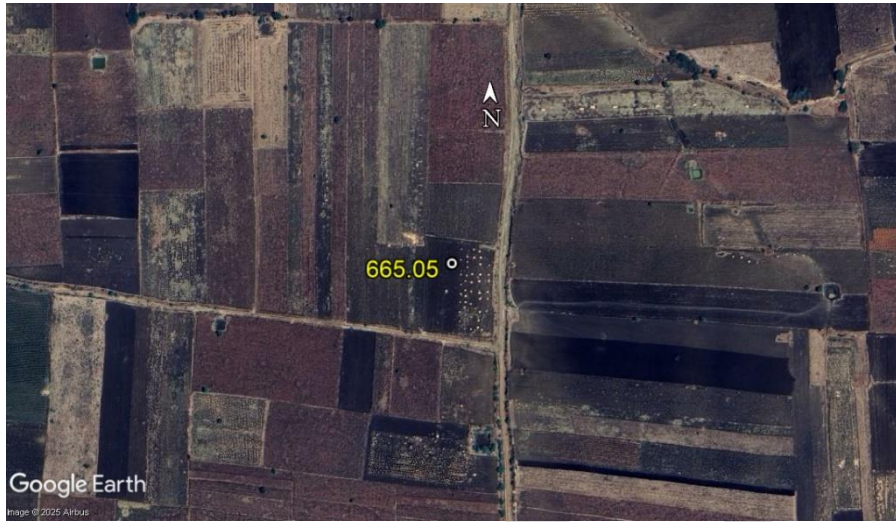

Ref. No.

Date. 16-04-2025

## **Site Elevation and Site Coordinates Certificate**

**Name of the Licensed Surveyor:** ADL Coordinates Private Limited.

**Address:** B-76, Nice Area, MIDC Satpur Nashik Pin code: 422007

**Email ID:** info@adlcoordinates.com; [sushil@adlcoordinates.com](mailto:sushil@adlcoordinates.com) **Mobile No.:** 7709836883

**License No.:** 6420/BDA, Bhubaneswar, Planning-125/18 **Dated:** 02.04.2025

**License Validity:** Valid up to 12.06.2025

**Scope of License:** Issuing Site Co-ordinates and Site Elevation Certificate required for applying for NOC from Airport Authority of India.

**License Issuing Authority:** Bhubaneswar Development Authority

I hereby certify that I have carried out the site survey as per the following details and the results are shown in (A) and (B) below:

**Site/Plot No. (As per the local bodies map): Survey No. 111**

**Site Address:** Survey No. 111, Village- Sheethalahari, Taluka- Gadaga, District- Gadag

**Owner/Lessee of the Plot/Site:** Serentica Renewables India 14 Pvt.Ltd

**A. Site Coordinates:**

CORNER NO.	Latitude (DD MM SS.s)	Longitude (DD MM SS.s)	Site Elevation (EGM 2008) in Meters
AT-247	15°14'44.13"N	075°31'26.92"E	670.93

**B. Highest Site Elevation of the Plot: 670.93 M**

**C. Further it is certified that :**

1. We are trained and equipped to issue this certificate for site elevation and site coordinates.
2. The site elevation and site coordinates data are correct to best of my knowledge and belief and are within permissible limits of accuracy of 50cm in vertical and 03 meters in lateral.
3. I have used the following equipment for Survey.
  - a) DGPS conforming to accuracy levels defined in 2 above along with validity of calibration certificate.
  - b) Total Station conforming to accuracy levels defined in 2 above along with validity of calibration certificate.

**D. Undertaking:**

1. I indemnify Airports Authority of India and the concerned airport operator against all damages arising out of errors in data furnished above by me in addition to the owner's responsibility in this regard. I may further be blacklisted by AAI in case of wrong data.
2. Within a period of three months from the date of filing of NOC application, I shall submit the following documents to the Airport Director of the concerned airport, if so required by AAI.
  - a) License Certificate of Surveyor.
  - b) Calibration certificate of the survey equipment.
  - c) Photograph of the Surveyor at site and showing the neighbouring land area.
  - d) Site Plotted on Google Earth Map.

**(Sushil Vispute)**

**Assistant Manager-Business Development**

**For ADL Coordinates Private Limited,**

**Nashik.**

**Mob. No.7709836883**

**Google Images**



Ref. No.

Date. 16-04-2025

## **Site Elevation and Site Coordinates Certificate**

**Name of the Licensed Surveyor:** ADL Coordinates Private Limited.

**Address:** B-76, Nice Area, MIDC Satpur Nashik Pin code: 422007

**Email ID:** info@adlcoordinates.com; [sushil@adlcoordinates.com](mailto:sushil@adlcoordinates.com) **Mobile No.:** 7709836883

**License No.:** 6420/BDA, Bhubaneswar, Planning-125/18 **Dated:** 02.04.2025

**License Validity:** Valid up to 12.06.2025

**Scope of License:** Issuing Site Co-ordinates and Site Elevation Certificate required for applying for NOC from Airport Authority of India.

**License Issuing Authority:** Bhubaneswar Development Authority

I hereby certify that I have carried out the site survey as per the following details and the results are shown in (A) and (B) below:

**Site/Plot No. (As per the local bodies map): Survey No. 115**

**Site Address:** Survey No. 115, Village- Hirebana, Taluka- Lakshmeshvara, District- Gadag

**Owner/Lessee of the Plot/Site:** Serentica Renewables India 14 Pvt.Ltd

### **A. Site Coordinates:**

<b>CORNER NO.</b>	<b>Latitude (DD MM SS.s)</b>	<b>Longitude (DD MM SS.s)</b>	<b>Site Elevation (EGM 2008) in Meters</b>
AT-251	15°09'34.14"N	075°26'49.38"E	661.35

### **B. Highest Site Elevation of the Plot: 661.35 M**

**C. Further it is certified that :**

1. We are trained and equipped to issue this certificate for site elevation and site coordinates.
2. The site elevation and site coordinates data are correct to best of my knowledge and belief and are within permissible limits of accuracy of 50cm in vertical and 03 meters in lateral.
3. I have used the following equipment for Survey.
  - a) DGPS conforming to accuracy levels defined in 2 above along with validity of calibration certificate.
  - b) Total Station conforming to accuracy levels defined in 2 above along with validity of calibration certificate.

**D. Undertaking:**

1. I indemnify Airports Authority of India and the concerned airport operator against all damages arising out of errors in data furnished above by me in addition to the owner's responsibility in this regard. I may further be blacklisted by AAI in case of wrong data.
2. Within a period of three months from the date of filing of NOC application, I shall submit the following documents to the Airport Director of the concerned airport, if so required by AAI.
  - a) License Certificate of Surveyor.
  - b) Calibration certificate of the survey equipment.
  - c) Photograph of the Surveyor at site and showing the neighbouring land area.
  - d) Site Plotted on Google Earth Map.

**(Sushil Vispute)**  
**Assistant Manager-Business Development**  
**For ADL Coordinates Private Limited,**  
**Nashik.**  
**Mob. No.7709836883**



Google Images



Ref. No.

Date. 16-04-2025

## **Site Elevation and Site Coordinates Certificate**

**Name of the Licensed Surveyor:** ADL Coordinates Private Limited.

**Address:** B-76, Nice Area, MIDC Satpur Nashik Pin code: 422007

**Email ID:** info@adlcoordinates.com; [sushil@adlcoordinates.com](mailto:sushil@adlcoordinates.com) **Mobile No.:** 7709836883

**License No.:** 6420/BDA, Bhubaneswar, Planning-125/18 **Dated:** 02.04.2025

**License Validity:** Valid up to 12.06.2025

**Scope of License:** Issuing Site Co-ordinates and Site Elevation Certificate required for applying for NOC from Airport Authority of India.

**License Issuing Authority:** Bhubaneswar Development Authority

I hereby certify that I have carried out the site survey as per the following details and the results are shown in (A) and (B) below:

**Site/Plot No. (As per the local bodies map): Survey No. 92**

**Site Address: Survey No. 92, Village- Gojanura, Taluka- Lakshmeshvara, District- Gadag**

**Owner/Lessee of the Plot/Site: Serentica Renewables India 14 Pvt.Ltd**

**A. Site Coordinates:**

<b>CORNER NO.</b>	<b>Latitude (DD MM SS.s)</b>	<b>Longitude (DD MM SS.s)</b>	<b>Site Elevation (EGM 2008) in Meters</b>
AT-259	15°10'46.04"N	075°28'48.92"E	649.22

**B. Highest Site Elevation of the Plot: 649.22 M**

**C. Further it is certified that :**

1. We are trained and equipped to issue this certificate for site elevation and site coordinates.
2. The site elevation and site coordinates data are correct to best of my knowledge and belief and are within permissible limits of accuracy of 50cm in vertical and 03 meters in lateral.
3. I have used the following equipment for Survey.
  - a) DGPS conforming to accuracy levels defined in 2 above along with validity of calibration certificate.
  - b) Total Station conforming to accuracy levels defined in 2 above along with validity of calibration certificate.

**D. Undertaking:**

1. I indemnify Airports Authority of India and the concerned airport operator against all damages arising out of errors in data furnished above by me in addition to the owner's responsibility in this regard. I may further be blacklisted by AAI in case of wrong data.
2. Within a period of three months from the date of filing of NOC application, I shall submit the following documents to the Airport Director of the concerned airport, if so required by AAI.
  - a) License Certificate of Surveyor.
  - b) Calibration certificate of the survey equipment.
  - c) Photograph of the Surveyor at site and showing the neighbouring land area.
  - d) Site Plotted on Google Earth Map.

**(Sushil Vispute)**  
**Assistant Manager-Business Development**  
**For ADL Coordinates Private Limited,**  
**Nashik.**  
**Mob. No.7709836883**

**Google Images**



Ref. No.

Date. 16-04-2025

## **Site Elevation and Site Coordinates Certificate**

**Name of the Licensed Surveyor:** ADL Coordinates Private Limited.

**Address:** B-76, Nice Area, MIDC Satpur Nashik Pin code: 422007

**Email ID:** info@adlcoordinates.com; [sushil@adlcoordinates.com](mailto:sushil@adlcoordinates.com) **Mobile No.:** 7709836883

**License No.:** 6420/BDA, Bhubaneswar, Planning-125/18 **Dated:** 02.04.2025

**License Validity:** Valid up to 12.06.2025

**Scope of License:** Issuing Site Co-ordinates and Site Elevation Certificate required for applying for NOC from Airport Authority of India.

**License Issuing Authority:** Bhubaneswar Development Authority

I hereby certify that I have carried out the site survey as per the following details and the results are shown in (A) and (B) below:

**Site/Plot No. (As per the local bodies map): Survey No. 20**

**Site Address: Survey No. 20, Village- Basthibana, Taluka- Lakshmeshvara, District- Gadag**

**Owner/Lessee of the Plot/Site: Serentica Renewables India 14 Pvt.Ltd**

### **A. Site Coordinates:**

<b>CORNER NO.</b>	<b>Latitude (DD MM SS.s)</b>	<b>Longitude (DD MM SS.s)</b>	<b>Site Elevation (EGM 2008) in Meters</b>
AT-268	15°08'15.15"N	075°29'06.55"E	632.03

### **B. Highest Site Elevation of the Plot: 632.03 M**

**C. Further it is certified that :**

1. We are trained and equipped to issue this certificate for site elevation and site coordinates.
2. The site elevation and site coordinates data are correct to best of my knowledge and belief and are within permissible limits of accuracy of 50cm in vertical and 03 meters in lateral.
3. I have used the following equipment for Survey.
  - a) DGPS conforming to accuracy levels defined in 2 above along with validity of calibration certificate.
  - b) Total Station conforming to accuracy levels defined in 2 above along with validity of calibration certificate.

**D. Undertaking:**

1. I indemnify Airports Authority of India and the concerned airport operator against all damages arising out of errors in data furnished above by me in addition to the owner's responsibility in this regard. I may further be blacklisted by AAI in case of wrong data.
2. Within a period of three months from the date of filing of NOC application, I shall submit the following documents to the Airport Director of the concerned airport, if so required by AAI.
  - a) License Certificate of Surveyor.
  - b) Calibration certificate of the survey equipment.
  - c) Photograph of the Surveyor at site and showing the neighbouring land area.
  - d) Site Plotted on Google Earth Map.

**(Sushil Vispute)**

**Assistant Manager-Business Development**

**For ADL Coordinates Private Limited,**

**Nashik.**

**Mob. No.7709836883**

Google Images



Ref. No.

Date. 16-04-2025

## **Site Elevation and Site Coordinates Certificate**

**Name of the Licensed Surveyor:** ADL Coordinates Private Limited.

**Address:** B-76, Nice Area, MIDC Satpur Nashik Pin code: 422007

**Email ID:** info@adlcoordinates.com; [sushil@adlcoordinates.com](mailto:sushil@adlcoordinates.com) **Mobile No.:** 7709836883

**License No.:** 6420/BDA, Bhubaneswar, Planning-125/18 **Dated:** 02.04.2025

**License Validity:** Valid up to 12.06.2025

**Scope of License:** Issuing Site Co-ordinates and Site Elevation Certificate required for applying for NOC from Airport Authority of India.

**License Issuing Authority:** Bhubaneswar Development Authority

I hereby certify that I have carried out the site survey as per the following details and the results are shown in (A) and (B) below:

**Site/Plot No. (As per the local bodies map): Survey No. 267**

**Site Address: Survey No. 267, Village- Magadi, Taluka- Lakshmeshvara, District- Gadag**

**Owner/Lessee of the Plot/Site: Serentica Renewables India 14 Pvt.Ltd**

**A. Site Coordinates:**

<b>CORNER NO.</b>	<b>Latitude (DD MM SS.s)</b>	<b>Longitude (DD MM SS.s)</b>	<b>Site Elevation (EGM 2008) in Meters</b>
AT-269	15°13'17.13"N	075°26'52.23"E	649.38

**B. Highest Site Elevation of the Plot: 649.38 M**



**C. Further it is certified that :**

1. We are trained and equipped to issue this certificate for site elevation and site coordinates.
2. The site elevation and site coordinates data are correct to best of my knowledge and belief and are within permissible limits of accuracy of 50cm in vertical and 03 meters in lateral.
3. I have used the following equipment for Survey.
  - a) DGPS conforming to accuracy levels defined in 2 above along with validity of calibration certificate.
  - b) Total Station conforming to accuracy levels defined in 2 above along with validity of calibration certificate.

**D. Undertaking:**

1. I indemnify Airports Authority of India and the concerned airport operator against all damages arising out of errors in data furnished above by me in addition to the owner's responsibility in this regard. I may further be blacklisted by AAI in case of wrong data.
2. Within a period of three months from the date of filing of NOC application, I shall submit the following documents to the Airport Director of the concerned airport, if so required by AAI.
  - a) License Certificate of Surveyor.
  - b) Calibration certificate of the survey equipment.
  - c) Photograph of the Surveyor at site and showing the neighbouring land area.
  - d) Site Plotted on Google Earth Map.

**(Sushil Vispute)**  
**Assistant Manager-Business Development**  
**For ADL Coordinates Private Limited,**  
**Nashik.**  
**Mob. No.7709836883**

Google Images



Ref. No.

Date. 16-04-2025

## **Site Elevation and Site Coordinates Certificate**

**Name of the Licensed Surveyor:** ADL Coordinates Private Limited.

**Address:** B-76, Nice Area, MIDC Satpur Nashik Pin code: 422007

**Email ID:** info@adlcoordinates.com; [sushil@adlcoordinates.com](mailto:sushil@adlcoordinates.com) **Mobile No.:** 7709836883

**License No.:** 6420/BDA, Bhubaneswar, Planning-125/18 **Dated:** 02.04.2025

**License Validity:** Valid up to 12.06.2025

**Scope of License:** Issuing Site Co-ordinates and Site Elevation Certificate required for applying for NOC from Airport Authority of India.

**License Issuing Authority:** Bhubaneswar Development Authority

I hereby certify that I have carried out the site survey as per the following details and the results are shown in (A) and (B) below:

**Site/Plot No. (As per the local bodies map): Survey No. 147**

**Site Address:** Survey No. 147, Village- Pashupathihalla, Taluka- Sanshi, District- Dharwad

**Owner/Lessee of the Plot/Site:** Serentica Renewables India 14 Pvt.Ltd

### **A. Site Coordinates:**

<b>CORNER NO.</b>	<b>Latitude (DD MM SS.s)</b>	<b>Longitude (DD MM SS.s)</b>	<b>Site Elevation (EGM 2008) in Meters</b>
AT-274	15°09'27.88"N	075°21'45.75"E	651.66

### **B. Highest Site Elevation of the Plot: 651.66 M**

**C. Further it is certified that :**

1. We are trained and equipped to issue this certificate for site elevation and site coordinates.
2. The site elevation and site coordinates data are correct to best of my knowledge and belief and are within permissible limits of accuracy of 50cm in vertical and 03 meters in lateral.
3. I have used the following equipment for Survey.
  - a) DGPS conforming to accuracy levels defined in 2 above along with validity of calibration certificate.
  - b) Total Station conforming to accuracy levels defined in 2 above along with validity of calibration certificate.

**D. Undertaking:**

1. I indemnify Airports Authority of India and the concerned airport operator against all damages arising out of errors in data furnished above by me in addition to the owner's responsibility in this regard. I may further be blacklisted by AAI in case of wrong data.
2. Within a period of three months from the date of filing of NOC application, I shall submit the following documents to the Airport Director of the concerned airport, if so required by AAI.
  - a) License Certificate of Surveyor.
  - b) Calibration certificate of the survey equipment.
  - c) Photograph of the Surveyor at site and showing the neighbouring land area.
  - d) Site Plotted on Google Earth Map.

**(Sushil Vispute)**  
**Assistant Manager-Business Development**  
**For ADL Coordinates Private Limited,**  
**Nashik.**  
**Mob. No.7709836883**

Google Images

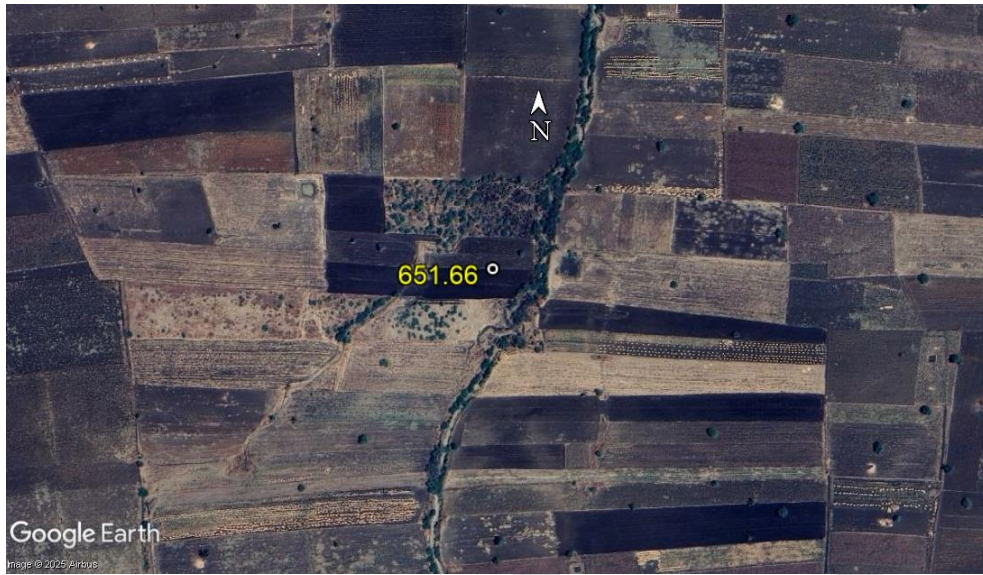

Ref. No.

Date. 16-04-2025

## **Site Elevation and Site Coordinates Certificate**

**Name of the Licensed Surveyor:** ADL Coordinates Private Limited.

**Address:** B-76, Nice Area, MIDC Satpur Nashik Pin code: 422007

**Email ID:** info@adlcoordinates.com; [sushil@adlcoordinates.com](mailto:sushil@adlcoordinates.com) **Mobile No.:** 7709836883

**License No.:** 6420/BDA, Bhubaneswar, Planning-125/18 **Dated:** 02.04.2025

**License Validity:** Valid up to 12.06.2025

**Scope of License:** Issuing Site Co-ordinates and Site Elevation Certificate required for applying for NOC from Airport Authority of India.

**License Issuing Authority:** Bhubaneswar Development Authority

I hereby certify that I have carried out the site survey as per the following details and the results are shown in (A) and (B) below:

**Site/Plot No. (As per the local bodies map): Survey No. 598**

**Site Address: Survey No. 598, Village- Koliwada, Taluka- Shiraguppi, District- Dharwad**

**Owner/Lessee of the Plot/Site: Serentica Renewables India 14 Pvt.Ltd**

**A. Site Coordinates:**

<b>CORNER NO.</b>	<b>Latitude (DD MM SS.s)</b>	<b>Longitude (DD MM SS.s)</b>	<b>Site Elevation (EGM 2008) in Meters</b>
AT-301	15°20'56.52"N	075°26'55.03"E	640.34

**B. Highest Site Elevation of the Plot: 640.34 M**

**C. Further it is certified that :**

1. We are trained and equipped to issue this certificate for site elevation and site coordinates.
2. The site elevation and site coordinates data are correct to best of my knowledge and belief and are within permissible limits of accuracy of 50cm in vertical and 03 meters in lateral.
3. I have used the following equipment for Survey.
  - a) DGPS conforming to accuracy levels defined in 2 above along with validity of calibration certificate.
  - b) Total Station conforming to accuracy levels defined in 2 above along with validity of calibration certificate.

**D. Undertaking:**

1. I indemnify Airports Authority of India and the concerned airport operator against all damages arising out of errors in data furnished above by me in addition to the owner's responsibility in this regard. I may further be blacklisted by AAI in case of wrong data.
2. Within a period of three months from the date of filing of NOC application, I shall submit the following documents to the Airport Director of the concerned airport, if so required by AAI.
  - a) License Certificate of Surveyor.
  - b) Calibration certificate of the survey equipment.
  - c) Photograph of the Surveyor at site and showing the neighbouring land area.
  - d) Site Plotted on Google Earth Map.

**(Sushil Vispute)**  
**Assistant Manager-Business Development**  
**For ADL Coordinates Private Limited,**  
**Nashik.**  
**Mob. No.7709836883**

**Google Images**

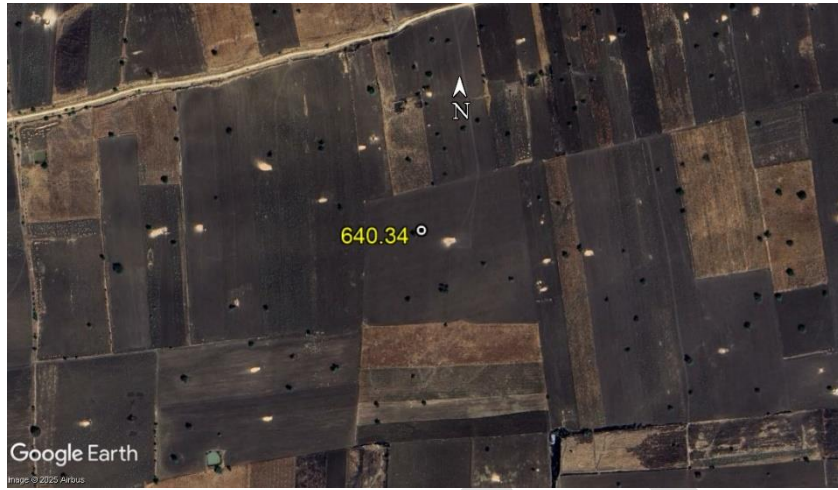



Ref. No.

Date. 16-04-2025

## **Site Elevation and Site Coordinates Certificate**

**Name of the Licensed Surveyor:** ADL Coordinates Private Limited.

**Address:** B-76, Nice Area, MIDC Satpur Nashik Pin code: 422007

**Email ID:** info@adlcoordinates.com; [sushil@adlcoordinates.com](mailto:sushil@adlcoordinates.com) **Mobile No.:** 7709836883

**License No.:** 6420/BDA, Bhubaneswar, Planning-125/18 **Dated:** 02.04.2025

**License Validity:** Valid up to 12.06.2025

**Scope of License:** Issuing Site Co-ordinates and Site Elevation Certificate required for applying for NOC from Airport Authority of India.

**License Issuing Authority:** Bhubaneswar Development Authority

I hereby certify that I have carried out the site survey as per the following details and the results are shown in (A) and (B) below:

**Site/Plot No. (As per the local bodies map): Survey No. 42**

**Site Address: Survey No. 42, Village- Koliwada, Taluka- Shiraguppi, District- Dharwad**

**Owner/Lessee of the Plot/Site: Serentica Renewables India 14 Pvt.Ltd**

**A. Site Coordinates:**

CORNER NO.	Latitude (DD MM SS.s)	Longitude (DD MM SS.s)	Site Elevation (EGM 2008) in Meters
AT-302	15°18'33.58"N	075°26'47.64"E	644.92

**B. Highest Site Elevation of the Plot: 644.92 M**

**C. Further it is certified that :**

1. We are trained and equipped to issue this certificate for site elevation and site coordinates.
2. The site elevation and site coordinates data are correct to best of my knowledge and belief and are within permissible limits of accuracy of 50cm in vertical and 03 meters in lateral.
3. I have used the following equipment for Survey.
  - a) DGPS conforming to accuracy levels defined in 2 above along with validity of calibration certificate.
  - b) Total Station conforming to accuracy levels defined in 2 above along with validity of calibration certificate.

**D. Undertaking:**

1. I indemnify Airports Authority of India and the concerned airport operator against all damages arising out of errors in data furnished above by me in addition to the owner's responsibility in this regard. I may further be blacklisted by AAI in case of wrong data.
2. Within a period of three months from the date of filing of NOC application, I shall submit the following documents to the Airport Director of the concerned airport, if so required by AAI.
  - a) License Certificate of Surveyor.
  - b) Calibration certificate of the survey equipment.
  - c) Photograph of the Surveyor at site and showing the neighbouring land area.
  - d) Site Plotted on Google Earth Map.

**(Sushil Vispute)**  
**Assistant Manager-Business Development**  
**For ADL Coordinates Private Limited,**  
**Nashik.**  
**Mob. No.7709836883**

**Google Images**



Ref. No.

Date. 16-04-2025

## **Site Elevation and Site Coordinates Certificate**

**Name of the Licensed Surveyor:** ADL Coordinates Private Limited.

**Address:** B-76, Nice Area, MIDC Satpur Nashik Pin code: 422007

**Email ID:** info@adlcoordinates.com; [sushil@adlcoordinates.com](mailto:sushil@adlcoordinates.com) **Mobile No.:** 7709836883

**License No.:** 6420/BDA, Bhubaneswar, Planning-125/18 **Dated:** 02.04.2025

**License Validity:** Valid up to 12.06.2025

**Scope of License:** Issuing Site Co-ordinates and Site Elevation Certificate required for applying for NOC from Airport Authority of India.

**License Issuing Authority:** Bhubaneswar Development Authority

I hereby certify that I have carried out the site survey as per the following details and the results are shown in (A) and (B) below:

**Site/Plot No. (As per the local bodies map): Survey No. 122**

**Site Address: Survey No. 122, Village- Baradhawada, Taluka- Sanshi, District- Dharwad**

**Owner/Lessee of the Plot/Site: Serentica Renewables India 14 Pvt.Ltd**

**A. Site Coordinates:**

<b>CORNER NO.</b>	<b>Latitude (DD MM SS.s)</b>	<b>Longitude (DD MM SS.s)</b>	<b>Site Elevation (EGM 2008) in Meters</b>
AT-303	15°16'05.87"N	075°22'30.57"E	627.60

**B. Highest Site Elevation of the Plot: 627.60 M**

**C. Further it is certified that :**

1. We are trained and equipped to issue this certificate for site elevation and site coordinates.
2. The site elevation and site coordinates data are correct to best of my knowledge and belief and are within permissible limits of accuracy of 50cm in vertical and 03 meters in lateral.
3. I have used the following equipment for Survey.
  - a) DGPS conforming to accuracy levels defined in 2 above along with validity of calibration certificate.
  - b) Total Station conforming to accuracy levels defined in 2 above along with validity of calibration certificate.

**D. Undertaking:**

1. I indemnify Airports Authority of India and the concerned airport operator against all damages arising out of errors in data furnished above by me in addition to the owner's responsibility in this regard. I may further be blacklisted by AAI in case of wrong data.
2. Within a period of three months from the date of filing of NOC application, I shall submit the following documents to the Airport Director of the concerned airport, if so required by AAI.
  - a) License Certificate of Surveyor.
  - b) Calibration certificate of the survey equipment.
  - c) Photograph of the Surveyor at site and showing the neighbouring land area.
  - d) Site Plotted on Google Earth Map.

**(Sushil Vispute)**  
**Assistant Manager-Business Development**  
**For ADL Coordinates Private Limited,**  
**Nashik.**  
**Mob. No.7709836883**

**Google Images**



Ref. No.

Date. 16-04-2025

## **Site Elevation and Site Coordinates Certificate**

**Name of the Licensed Surveyor:** ADL Coordinates Private Limited.

**Address:** B-76, Nice Area, MIDC Satpur Nashik Pin code: 422007

**Email ID:** info@adlcoordinates.com; [sushil@adlcoordinates.com](mailto:sushil@adlcoordinates.com) **Mobile No.:** 7709836883

**License No.:** 6420/BDA, Bhubaneswar, Planning-125/18 **Dated:** 02.04.2025

**License Validity:** Valid up to 12.06.2025

**Scope of License:** Issuing Site Co-ordinates and Site Elevation Certificate required for applying for NOC from Airport Authority of India.

**License Issuing Authority:** Bhubaneswar Development Authority

I hereby certify that I have carried out the site survey as per the following details and the results are shown in (A) and (B) below:

**Site/Plot No. (As per the local bodies map): Survey No. 139**

**Site Address:** Survey No. 139, Village- Hirenarthi, Taluka- Sanshi, District- Dharwad

**Owner/Lessee of the Plot/Site:** Serentica Renewables India 14 Pvt.Ltd

**A. Site Coordinates:**

CORNER NO.	Latitude (DD MM SS.s)	Longitude (DD MM SS.s)	Site Elevation (EGM 2008) in Meters
AT-304	15°15'53.82"N	075°19'37.78"E	620.03

**B. Highest Site Elevation of the Plot: 620.03 M**

**C. Further it is certified that :**

1. We are trained and equipped to issue this certificate for site elevation and site coordinates.
2. The site elevation and site coordinates data are correct to best of my knowledge and belief and are within permissible limits of accuracy of 50cm in vertical and 03 meters in lateral.
3. I have used the following equipment for Survey.
  - a) DGPS conforming to accuracy levels defined in 2 above along with validity of calibration certificate.
  - b) Total Station conforming to accuracy levels defined in 2 above along with validity of calibration certificate.

**D. Undertaking:**

1. I indemnify Airports Authority of India and the concerned airport operator against all damages arising out of errors in data furnished above by me in addition to the owner's responsibility in this regard. I may further be blacklisted by AAI in case of wrong data.
2. Within a period of three months from the date of filing of NOC application, I shall submit the following documents to the Airport Director of the concerned airport, if so required by AAI.
  - a) License Certificate of Surveyor.
  - b) Calibration certificate of the survey equipment.
  - c) Photograph of the Surveyor at site and showing the neighbouring land area.
  - d) Site Plotted on Google Earth Map.

**(Sushil Vispute)**

**Assistant Manager-Business Development**

**For ADL Coordinates Private Limited,**

**Nashik.**

**Mob. No.7709836883**



Google Images



Ref. No.

Date. 16-04-2025

## **Site Elevation and Site Coordinates Certificate**

**Name of the Licensed Surveyor:** ADL Coordinates Private Limited.

**Address:** B-76, Nice Area, MIDC Satpur Nashik Pin code: 422007

**Email ID:** info@adlcoordinates.com; [sushil@adlcoordinates.com](mailto:sushil@adlcoordinates.com) **Mobile No.:** 7709836883

**License No.:** 6420/BDA, Bhubaneswar, Planning-125/18 **Dated:** 02.04.2025

**License Validity:** Valid up to 12.06.2025

**Scope of License:** Issuing Site Co-ordinates and Site Elevation Certificate required for applying for NOC from Airport Authority of India.

**License Issuing Authority:** Bhubaneswar Development Authority

I hereby certify that I have carried out the site survey as per the following details and the results are shown in (A) and (B) below:

**Site/Plot No. (As per the local bodies map): Survey No. 107**

**Site Address:** Survey No. 107, Village- Kundhagola, Taluka- Kundagola, District- Dharwad

**Owner/Lessee of the Plot/Site:** Serentica Renewables India 14 Pvt.Ltd

### **A. Site Coordinates:**

<b>CORNER NO.</b>	<b>Latitude (DD MM SS.s)</b>	<b>Longitude (DD MM SS.s)</b>	<b>Site Elevation (EGM 2008) in Meters</b>
AT-305	15°14'30.47"N	075°15'35.17"E	613.92

### **B. Highest Site Elevation of the Plot: 613.92 M**

**C. Further it is certified that :**

1. We are trained and equipped to issue this certificate for site elevation and site coordinates.
2. The site elevation and site coordinates data are correct to best of my knowledge and belief and are within permissible limits of accuracy of 50cm in vertical and 03 meters in lateral.
3. I have used the following equipment for Survey.
  - a) DGPS conforming to accuracy levels defined in 2 above along with validity of calibration certificate.
  - b) Total Station conforming to accuracy levels defined in 2 above along with validity of calibration certificate.

**D. Undertaking:**

1. I indemnify Airports Authority of India and the concerned airport operator against all damages arising out of errors in data furnished above by me in addition to the owner's responsibility in this regard. I may further be blacklisted by AAI in case of wrong data.
2. Within a period of three months from the date of filing of NOC application, I shall submit the following documents to the Airport Director of the concerned airport, if so required by AAI.
  - a) License Certificate of Surveyor.
  - b) Calibration certificate of the survey equipment.
  - c) Photograph of the Surveyor at site and showing the neighbouring land area.
  - d) Site Plotted on Google Earth Map.

**(Sushil Vispute)**

**Assistant Manager-Business Development**

**For ADL Coordinates Private Limited,**

**Nashik.**

**Mob. No.7709836883**

**Google Images**



Ref. No.

Date. 16-04-2025

## **Site Elevation and Site Coordinates Certificate**

**Name of the Licensed Surveyor:** ADL Coordinates Private Limited.

**Address:** B-76, Nice Area, MIDC Satpur Nashik Pin code: 422007

**Email ID:** info@adlcoordinates.com; [sushil@adlcoordinates.com](mailto:sushil@adlcoordinates.com) **Mobile No.:** 7709836883

**License No.:** 6420/BDA, Bhubaneswar, Planning-125/18 **Dated:** 02.04.2025

**License Validity:** Valid up to 12.06.2025

**Scope of License:** Issuing Site Co-ordinates and Site Elevation Certificate required for applying for NOC from Airport Authority of India.

**License Issuing Authority:** Bhubaneswar Development Authority

I hereby certify that I have carried out the site survey as per the following details and the results are shown in (A) and (B) below:

**Site/Plot No. (As per the local bodies map): Survey No. 31**

**Site Address:** Survey No. 31, Village- Madalli, Taluka- Lakshmeshvara, District- Dharwad

**Owner/Lessee of the Plot/Site:** Serentica Renewables India 14 Pvt.Ltd

### **A. Site Coordinates:**

<b>CORNER NO.</b>	<b>Latitude (DD MM SS.s)</b>	<b>Longitude (DD MM SS.s)</b>	<b>Site Elevation (EGM 2008) in Meters</b>
AT-306	15°17'02.94"N	075°24'50.36"E	632.94

### **B. Highest Site Elevation of the Plot: 632.94 M**

**C. Further it is certified that :**

1. We are trained and equipped to issue this certificate for site elevation and site coordinates.
2. The site elevation and site coordinates data are correct to best of my knowledge and belief and are within permissible limits of accuracy of 50cm in vertical and 03 meters in lateral.
3. I have used the following equipment for Survey.
  - a) DGPS conforming to accuracy levels defined in 2 above along with validity of calibration certificate.
  - b) Total Station conforming to accuracy levels defined in 2 above along with validity of calibration certificate.

**D. Undertaking:**

1. I indemnify Airports Authority of India and the concerned airport operator against all damages arising out of errors in data furnished above by me in addition to the owner's responsibility in this regard. I may further be blacklisted by AAI in case of wrong data.
2. Within a period of three months from the date of filing of NOC application, I shall submit the following documents to the Airport Director of the concerned airport, if so required by AAI.
  - a) License Certificate of Surveyor.
  - b) Calibration certificate of the survey equipment.
  - c) Photograph of the Surveyor at site and showing the neighbouring land area.
  - d) Site Plotted on Google Earth Map.

**(Sushil Vispute)**  
**Assistant Manager-Business Development**  
**For ADL Coordinates Private Limited,**  
**Nashik.**  
**Mob. No.7709836883**

Google Images



Ref. No.

Date. 16-04-2025

## **Site Elevation and Site Coordinates Certificate**

**Name of the Licensed Surveyor:** ADL Coordinates Private Limited.

**Address:** B-76, Nice Area, MIDC Satpur Nashik Pin code: 422007

**Email ID:** info@adlcoordinates.com; [sushil@adlcoordinates.com](mailto:sushil@adlcoordinates.com) **Mobile No.:** 7709836883

**License No.:** 6420/BDA, Bhubaneswar, Planning-125/18 **Dated:** 02.04.2025

**License Validity:** Valid up to 12.06.2025

**Scope of License:** Issuing Site Co-ordinates and Site Elevation Certificate required for applying for NOC from Airport Authority of India.

**License Issuing Authority:** Bhubaneswar Development Authority

I hereby certify that I have carried out the site survey as per the following details and the results are shown in (A) and (B) below:

**Site/Plot No. (As per the local bodies map): Survey No. 212**

**Site Address: Survey No. 212, Village- Koliwada, Taluka- Shiraguppi, District- Dharwad**

**Owner/Lessee of the Plot/Site: Serentica Renewables India 14 Pvt.Ltd**

**A. Site Coordinates:**

<b>CORNER NO.</b>	<b>Latitude (DD MM SS.s)</b>	<b>Longitude (DD MM SS.s)</b>	<b>Site Elevation (EGM 2008) in Meters</b>
AT-307	15°19'35.59"N	075°24'07.02"E	618.15

**B. Highest Site Elevation of the Plot: 618.15 M**



**C. Further it is certified that :**

1. We are trained and equipped to issue this certificate for site elevation and site coordinates.
2. The site elevation and site coordinates data are correct to best of my knowledge and belief and are within permissible limits of accuracy of 50cm in vertical and 03 meters in lateral.
3. I have used the following equipment for Survey.
  - a) DGPS conforming to accuracy levels defined in 2 above along with validity of calibration certificate.
  - b) Total Station conforming to accuracy levels defined in 2 above along with validity of calibration certificate.

**D. Undertaking:**

1. I indemnify Airports Authority of India and the concerned airport operator against all damages arising out of errors in data furnished above by me in addition to the owner's responsibility in this regard. I may further be blacklisted by AAI in case of wrong data.
2. Within a period of three months from the date of filing of NOC application, I shall submit the following documents to the Airport Director of the concerned airport, if so required by AAI.
  - a) License Certificate of Surveyor.
  - b) Calibration certificate of the survey equipment.
  - c) Photograph of the Surveyor at site and showing the neighbouring land area.
  - d) Site Plotted on Google Earth Map.

**(Sushil Vispute)**  
**Assistant Manager-Business Development**  
**For ADL Coordinates Private Limited,**  
**Nashik.**  
**Mob. No.7709836883**

**Google Images**

