

Ref. No.

Date. 11-04-2025

## **Site Elevation and Site Coordinates Certificate**

**Name of the Licensed Surveyor:** ADL Coordinates Private Limited.

**Address:** B-76, Nice Area, MIDC Satpur Nashik Pin code: 422007

**Email ID:** info@adlcoordinates.com; [sushil@adlcoordinates.com](mailto:sushil@adlcoordinates.com) **Mobile No.:** 7709836883

**License No.:** 6420/BDA, Bhubaneswar, Planning-125/18 **Dated:** 02.04.2025

**License Validity:** Valid up to 12.06.2025

**Scope of License:** Issuing Site Co-ordinates and Site Elevation Certificate required for applying for NOC from Airport Authority of India.

**License Issuing Authority:** Bhubaneswar Development Authority

I hereby certify that I have carried out the site survey as per the following details and the results are shown in (A) and (B) below:

**Site/Plot No. (As per the local bodies map):** Survey No. 142/1/2, 142/2/2, 147/2, 148/2/2

**Site Address:** Survey No. 142/1/2, 142/2/2, 147/2, 148/2/2, Village- Gondikheda Amzera, Tehsil- Sardarpur, District- Dhar

**Owner/Lessee of the Plot/Site:** VEH Jayin Renewables Private Limited

**A. Site Coordinates:**

CORNER NO.	Latitude (DD MM SS.s)	Longitude (DD MM SS.s)	Site Elevation (EGM 2008) in Meters
VEHKD-102	22°42'38.01"N	075°02'40.41"E	511.15

**B. Highest Site Elevation of the Plot: 511.15 M**

**C. Further it is certified that :**

1. We are trained and equipped to issue this certificate for site elevation and site coordinates.
2. The site elevation and site coordinates data are correct to best of my knowledge and belief and are within permissible limits of accuracy of 50cm in vertical and 03 meters in lateral.
3. I have used the following equipment for Survey.
  - a) DGPS conforming to accuracy levels defined in 2 above along with validity of calibration certificate.
  - b) Total Station conforming to accuracy levels defined in 2 above along with validity of calibration certificate.

**D. Undertaking:**

1. I indemnify Airports Authority of India and the concerned airport operator against all damages arising out of errors in data furnished above by me in addition to the owner's responsibility in this regard. I may further be blacklisted by AAI in case of wrong data.
2. Within a period of three months from the date of filing of NOC application, I shall submit the following documents to the Airport Director of the concerned airport, if so required by AAI.
  - a) License Certificate of Surveyor.
  - b) Calibration certificate of the survey equipment.
  - c) Photograph of the Surveyor at site and showing the neighbouring land area.
  - d) Site Plotted on Google Earth Map.

**(Sushil Vispute)**  
**Assistant Manager-Business Development**  
**For ADL Coordinates Private Limited,**  
**Nashik.**  
**Mob. No.7709836883**

**Google Images**



Ref. No.

Date. 11-04-2025

## **Site Elevation and Site Coordinates Certificate**

**Name of the Licensed Surveyor:** ADL Coordinates Private Limited.

**Address:** B-76, Nice Area, MIDC Satpur Nashik Pin code: 422007

**Email ID:** info@adlcoordinates.com; [sushil@adlcoordinates.com](mailto:sushil@adlcoordinates.com) **Mobile No.:** 7709836883

**License No.:** 6420/BDA, Bhubaneswar, Planning-125/18 **Dated:** 02.04.2025

**License Validity:** Valid up to 12.06.2025

**Scope of License:** Issuing Site Co-ordinates and Site Elevation Certificate required for applying for NOC from Airport Authority of India.

**License Issuing Authority:** Bhubaneswar Development Authority

I hereby certify that I have carried out the site survey as per the following details and the results are shown in (A) and (B) below:

**Site/Plot No. (As per the local bodies map): Survey No. 35, 36**

**Site Address: Survey No. 35, 36, Village- Dantoli, Tehsil- Sardarpur, District- Dhar**

**Owner/Lessee of the Plot/Site: VEH Jayin Renewables Private Limited**

**A. Site Coordinates:**

<b>CORNER NO.</b>	<b>Latitude (DD MM SS.s)</b>	<b>Longitude (DD MM SS.s)</b>	<b>Site Elevation (EGM 2008) in Meters</b>
VEHKD-103	22°42'47.24"N	075°04'21.94"E	529.71

**B. Highest Site Elevation of the Plot: 529.71 M**

**C. Further it is certified that :**

1. We are trained and equipped to issue this certificate for site elevation and site coordinates.
2. The site elevation and site coordinates data are correct to best of my knowledge and belief and are within permissible limits of accuracy of 50cm in vertical and 03 meters in lateral.
3. I have used the following equipment for Survey.
  - a) DGPS conforming to accuracy levels defined in 2 above along with validity of calibration certificate.
  - b) Total Station conforming to accuracy levels defined in 2 above along with validity of calibration certificate.

**D. Undertaking:**

1. I indemnify Airports Authority of India and the concerned airport operator against all damages arising out of errors in data furnished above by me in addition to the owner's responsibility in this regard. I may further be blacklisted by AAI in case of wrong data.
2. Within a period of three months from the date of filing of NOC application, I shall submit the following documents to the Airport Director of the concerned airport, if so required by AAI.
  - a) License Certificate of Surveyor.
  - b) Calibration certificate of the survey equipment.
  - c) Photograph of the Surveyor at site and showing the neighbouring land area.
  - d) Site Plotted on Google Earth Map.

**(Sushil Vispute)**  
**Assistant Manager-Business Development**  
**For ADL Coordinates Private Limited,**  
**Nashik.**  
**Mob. No.7709836883**

**Google Images**

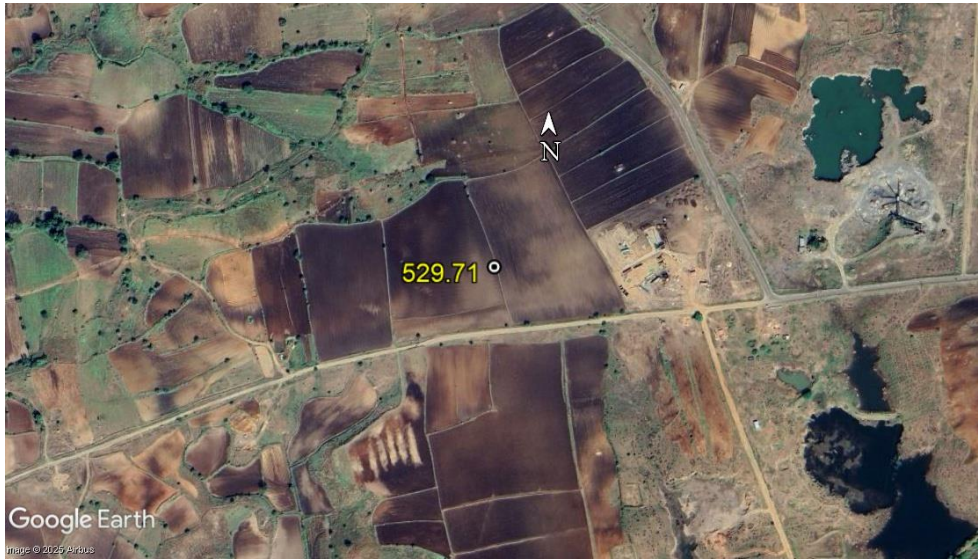

Ref. No.

Date. 11-04-2025

## **Site Elevation and Site Coordinates Certificate**

**Name of the Licensed Surveyor:** ADL Coordinates Private Limited.

**Address:** B-76, Nice Area, MIDC Satpur Nashik Pin code: 422007

**Email ID:** info@adlcoordinates.com; [sushil@adlcoordinates.com](mailto:sushil@adlcoordinates.com) **Mobile No.:** 7709836883

**License No.:** 6420/BDA, Bhubaneswar, Planning-125/18 **Dated:** 02.04.2025

**License Validity:** Valid up to 12.06.2025

**Scope of License:** Issuing Site Co-ordinates and Site Elevation Certificate required for applying for NOC from Airport Authority of India.

**License Issuing Authority:** Bhubaneswar Development Authority

I hereby certify that I have carried out the site survey as per the following details and the results are shown in (A) and (B) below:

**Site/Plot No. (As per the local bodies map):** Survey No. 306/2/2, 307/2/2, 305/2, 304

**Site Address:** Survey No. 306/2/2, 307/2/2, 305/2, 304, Village- Tandakheda Amzera, Tehsil- Sardarpur, District- Dhar

**Owner/Lessee of the Plot/Site:** VEH Jayin Renewables Private Limited

**A. Site Coordinates:**

<b>CORNER NO.</b>	<b>Latitude (DD MM SS.s)</b>	<b>Longitude (DD MM SS.s)</b>	<b>Site Elevation (EGM 2008) in Meters</b>
VEHKD-108	22°40'30.00"N	075°02'08.88"E	520.11

**B. Highest Site Elevation of the Plot: 520.11 M**

**C. Further it is certified that :**

1. We are trained and equipped to issue this certificate for site elevation and site coordinates.
2. The site elevation and site coordinates data are correct to best of my knowledge and belief and are within permissible limits of accuracy of 50cm in vertical and 03 meters in lateral.
3. I have used the following equipment for Survey.
  - a) DGPS conforming to accuracy levels defined in 2 above along with validity of calibration certificate.
  - b) Total Station conforming to accuracy levels defined in 2 above along with validity of calibration certificate.

**D. Undertaking:**

1. I indemnify Airports Authority of India and the concerned airport operator against all damages arising out of errors in data furnished above by me in addition to the owner's responsibility in this regard. I may further be blacklisted by AAI in case of wrong data.
2. Within a period of three months from the date of filing of NOC application, I shall submit the following documents to the Airport Director of the concerned airport, if so required by AAI.
  - a) License Certificate of Surveyor.
  - b) Calibration certificate of the survey equipment.
  - c) Photograph of the Surveyor at site and showing the neighbouring land area.
  - d) Site Plotted on Google Earth Map.

**(Sushil Vispute)**  
**Assistant Manager-Business Development**  
**For ADL Coordinates Private Limited,**  
**Nashik.**  
**Mob. No.7709836883**



**Google Images**



Ref. No.

Date. 11-04-2025

## **Site Elevation and Site Coordinates Certificate**

**Name of the Licensed Surveyor:** ADL Coordinates Private Limited.

**Address:** B-76, Nice Area, MIDC Satpur Nashik Pin code: 422007

**Email ID:** info@adlcoordinates.com; [sushil@adlcoordinates.com](mailto:sushil@adlcoordinates.com) **Mobile No.:** 7709836883

**License No.:** 6420/BDA, Bhubaneswar, Planning-125/18 **Dated:** 02.04.2025

**License Validity:** Valid up to 12.06.2025

**Scope of License:** Issuing Site Co-ordinates and Site Elevation Certificate required for applying for NOC from Airport Authority of India.

**License Issuing Authority:** Bhubaneswar Development Authority

I hereby certify that I have carried out the site survey as per the following details and the results are shown in (A) and (B) below:

**Site/Plot No. (As per the local bodies map):** Survey No. 754/1/2, 754/2, 754/3, 767/2/2, 778/1/2

**Site Address:** Survey No. 754/1/2, 754/2, 754/3, 767/2/2, 778/1/2, Village- Kothoda Khurd, Tehsil- Sardarpur, District- Dhar

**Owner/Lessee of the Plot/Site:** VEH Jayin Renewables Private Limited

**A. Site Coordinates:**

CORNER NO.	Latitude (DD MM SS.s)	Longitude (DD MM SS.s)	Site Elevation (EGM 2008) in Meters
VEHKD-109	22°43'42.76"N	075°03'15.11"E	520.27

**B. Highest Site Elevation of the Plot: 520.27 M**

**C. Further it is certified that :**

1. We are trained and equipped to issue this certificate for site elevation and site coordinates.
2. The site elevation and site coordinates data are correct to best of my knowledge and belief and are within permissible limits of accuracy of 50cm in vertical and 03 meters in lateral.
3. I have used the following equipment for Survey.
  - a) DGPS conforming to accuracy levels defined in 2 above along with validity of calibration certificate.
  - b) Total Station conforming to accuracy levels defined in 2 above along with validity of calibration certificate.

**D. Undertaking:**

1. I indemnify Airports Authority of India and the concerned airport operator against all damages arising out of errors in data furnished above by me in addition to the owner's responsibility in this regard. I may further be blacklisted by AAI in case of wrong data.
2. Within a period of three months from the date of filing of NOC application, I shall submit the following documents to the Airport Director of the concerned airport, if so required by AAI.
  - a) License Certificate of Surveyor.
  - b) Calibration certificate of the survey equipment.
  - c) Photograph of the Surveyor at site and showing the neighbouring land area.
  - d) Site Plotted on Google Earth Map.

**(Sushil Vispute)**  
**Assistant Manager-Business Development**  
**For ADL Coordinates Private Limited,**  
**Nashik.**  
**Mob. No.7709836883**

**Google Images**

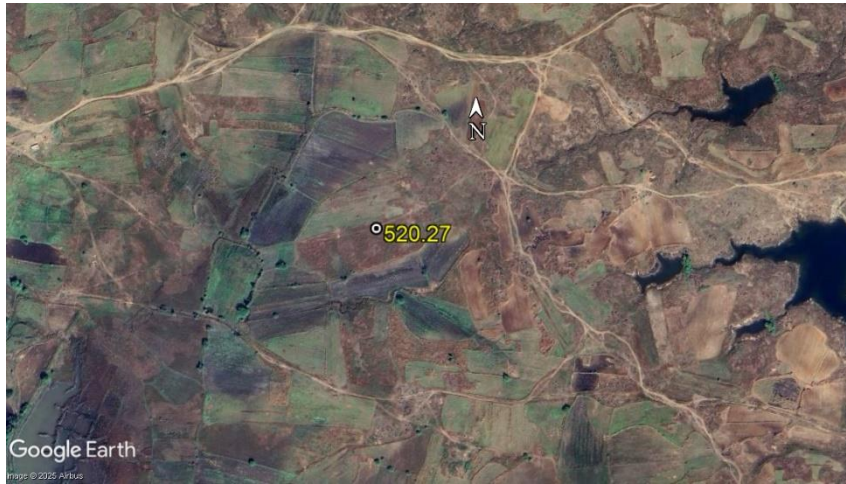

Ref. No.

Date. 11-04-2025

## **Site Elevation and Site Coordinates Certificate**

**Name of the Licensed Surveyor:** ADL Coordinates Private Limited.

**Address:** B-76, Nice Area, MIDC Satpur Nashik Pin code: 422007

**Email ID:** info@adlcoordinates.com; [sushil@adlcoordinates.com](mailto:sushil@adlcoordinates.com) **Mobile No.:** 7709836883

**License No.:** 6420/BDA, Bhubaneswar, Planning-125/18 **Dated:** 02.04.2025

**License Validity:** Valid up to 12.06.2025

**Scope of License:** Issuing Site Co-ordinates and Site Elevation Certificate required for applying for NOC from Airport Authority of India.

**License Issuing Authority:** Bhubaneswar Development Authority

I hereby certify that I have carried out the site survey as per the following details and the results are shown in (A) and (B) below:

**Site/Plot No. (As per the local bodies map):** Survey No. 125/2, 126/2, 117/1/2, 117/2/2, 116/4/2

**Site Address:** Survey No. 125/2, 126/2, 117/1/2, 117/2/2, 116/4/2, Village- Kapasthal, Tehsil- Sardarpur, District- Dhar

**Owner/Lessee of the Plot/Site:** VEH Jayin Renewables Private Limited

**A. Site Coordinates:**

CORNER NO.	Latitude (DD MM SS.s)	Longitude (DD MM SS.s)	Site Elevation (EGM 2008) in Meters
VEHKD-110	22°39'32.17"N	075°04'54.55"E	536.75

**B. Highest Site Elevation of the Plot: 536.75 M**

**C. Further it is certified that :**

1. We are trained and equipped to issue this certificate for site elevation and site coordinates.
2. The site elevation and site coordinates data are correct to best of my knowledge and belief and are within permissible limits of accuracy of 50cm in vertical and 03 meters in lateral.
3. I have used the following equipment for Survey.
  - a) DGPS conforming to accuracy levels defined in 2 above along with validity of calibration certificate.
  - b) Total Station conforming to accuracy levels defined in 2 above along with validity of calibration certificate.

**D. Undertaking:**

1. I indemnify Airports Authority of India and the concerned airport operator against all damages arising out of errors in data furnished above by me in addition to the owner's responsibility in this regard. I may further be blacklisted by AAI in case of wrong data.
2. Within a period of three months from the date of filing of NOC application, I shall submit the following documents to the Airport Director of the concerned airport, if so required by AAI.
  - a) License Certificate of Surveyor.
  - b) Calibration certificate of the survey equipment.
  - c) Photograph of the Surveyor at site and showing the neighbouring land area.
  - d) Site Plotted on Google Earth Map.

**(Sushil Vispute)**  
**Assistant Manager-Business Development**  
**For ADL Coordinates Private Limited,**  
**Nashik.**  
**Mob. No.7709836883**

**Google Images**



Ref. No.

Date. 11-04-2025

## **Site Elevation and Site Coordinates Certificate**

**Name of the Licensed Surveyor:** ADL Coordinates Private Limited.

**Address:** B-76, Nice Area, MIDC Satpur Nashik Pin code: 422007

**Email ID:** info@adlcoordinates.com; [sushil@adlcoordinates.com](mailto:sushil@adlcoordinates.com) **Mobile No.:** 7709836883

**License No.:** 6420/BDA, Bhubaneswar, Planning-125/18 **Dated:** 02.04.2025

**License Validity:** Valid up to 12.06.2025

**Scope of License:** Issuing Site Co-ordinates and Site Elevation Certificate required for applying for NOC from Airport Authority of India.

**License Issuing Authority:** Bhubaneswar Development Authority

I hereby certify that I have carried out the site survey as per the following details and the results are shown in (A) and (B) below:

**Site/Plot No. (As per the local bodies map):** Survey No. 243/2, 242/1/2, 242/2/2

**Site Address:** Survey No. 243/2, 242/1/2, 242/2/2, Village- Mehgaon, Tehsil- Sardarpur, District- Dhar

**Owner/Lessee of the Plot/Site:** VEH Jayin Renewables Private Limited

**A. Site Coordinates:**

CORNER NO.	Latitude (DD MM SS.s)	Longitude (DD MM SS.s)	Site Elevation (EGM 2008) in Meters
VEHKD-112	22°41'16.23"N	075°01'39.82"E	511.22

**B. Highest Site Elevation of the Plot: 511.22 M**



**C. Further it is certified that :**

1. We are trained and equipped to issue this certificate for site elevation and site coordinates.
2. The site elevation and site coordinates data are correct to best of my knowledge and belief and are within permissible limits of accuracy of 50cm in vertical and 03 meters in lateral.
3. I have used the following equipment for Survey.
  - a) DGPS conforming to accuracy levels defined in 2 above along with validity of calibration certificate.
  - b) Total Station conforming to accuracy levels defined in 2 above along with validity of calibration certificate.

**D. Undertaking:**

1. I indemnify Airports Authority of India and the concerned airport operator against all damages arising out of errors in data furnished above by me in addition to the owner's responsibility in this regard. I may further be blacklisted by AAI in case of wrong data.
2. Within a period of three months from the date of filing of NOC application, I shall submit the following documents to the Airport Director of the concerned airport, if so required by AAI.
  - a) License Certificate of Surveyor.
  - b) Calibration certificate of the survey equipment.
  - c) Photograph of the Surveyor at site and showing the neighbouring land area.
  - d) Site Plotted on Google Earth Map.

**(Sushil Vispute)**  
**Assistant Manager-Business Development**  
**For ADL Coordinates Private Limited,**  
**Nashik.**  
**Mob. No.7709836883**

**Google Images**



Ref. No.

Date. 11-04-2025

## **Site Elevation and Site Coordinates Certificate**

**Name of the Licensed Surveyor:** ADL Coordinates Private Limited.

**Address:** B-76, Nice Area, MIDC Satpur Nashik Pin code: 422007

**Email ID:** info@adlcoordinates.com; [sushil@adlcoordinates.com](mailto:sushil@adlcoordinates.com) **Mobile No.:** 7709836883

**License No.:** 6420/BDA, Bhubaneswar, Planning-125/18 **Dated:** 02.04.2025

**License Validity:** Valid up to 12.06.2025

**Scope of License:** Issuing Site Co-ordinates and Site Elevation Certificate required for applying for NOC from Airport Authority of India.

**License Issuing Authority:** Bhubaneswar Development Authority

I hereby certify that I have carried out the site survey as per the following details and the results are shown in (A) and (B) below:

**Site/Plot No. (As per the local bodies map):** Survey No. 711/1/2, 711/ 2, 711/5/2711/3/2, 711/4

**Site Address:** Survey No. 711/1/2, 711/ 2, 711/5/2711/3/2, 711/4, Village- Hanumantya Kag, Tehsil- Sardarpur, District- Dhar

**Owner/Lessee of the Plot/Site:** VEH Jayin Renewables Private Limited

**A. Site Coordinates:**

<b>CORNER NO.</b>	<b>Latitude (DD MM SS.s)</b>	<b>Longitude (DD MM SS.s)</b>	<b>Site Elevation (EGM 2008) in Meters</b>
VEHKD-113	22°41'29.56"N	075°00'56.90"E	508.09

**B. Highest Site Elevation of the Plot: 508.09 M**

**C. Further it is certified that :**

1. We are trained and equipped to issue this certificate for site elevation and site coordinates.
2. The site elevation and site coordinates data are correct to best of my knowledge and belief and are within permissible limits of accuracy of 50cm in vertical and 03 meters in lateral.
3. I have used the following equipment for Survey.
  - a) DGPS conforming to accuracy levels defined in 2 above along with validity of calibration certificate.
  - b) Total Station conforming to accuracy levels defined in 2 above along with validity of calibration certificate.

**D. Undertaking:**

1. I indemnify Airports Authority of India and the concerned airport operator against all damages arising out of errors in data furnished above by me in addition to the owner's responsibility in this regard. I may further be blacklisted by AAI in case of wrong data.
2. Within a period of three months from the date of filing of NOC application, I shall submit the following documents to the Airport Director of the concerned airport, if so required by AAI.
  - a) License Certificate of Surveyor.
  - b) Calibration certificate of the survey equipment.
  - c) Photograph of the Surveyor at site and showing the neighbouring land area.
  - d) Site Plotted on Google Earth Map.

**(Sushil Vispute)**  
**Assistant Manager-Business Development**  
**For ADL Coordinates Private Limited,**  
**Nashik.**  
**Mob. No.7709836883**

**Google Images**

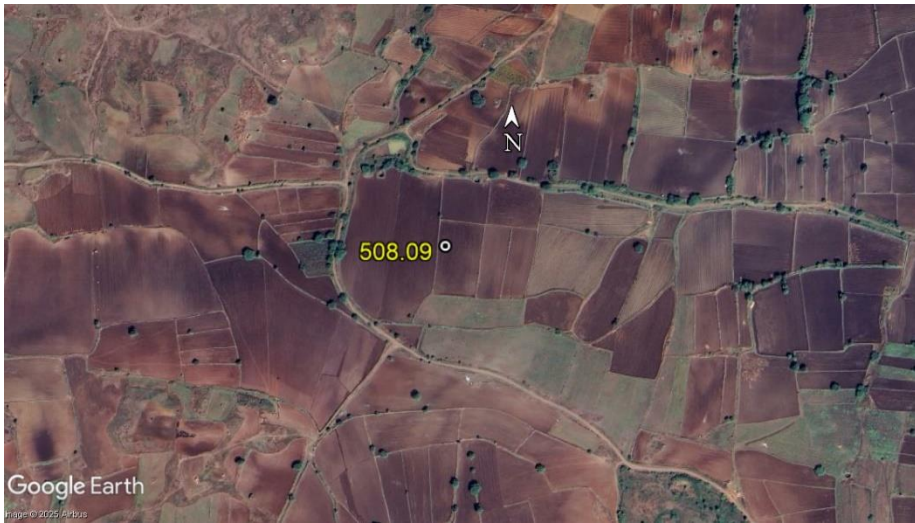

Ref. No.

Date. 11-04-2025

## **Site Elevation and Site Coordinates Certificate**

**Name of the Licensed Surveyor:** ADL Coordinates Private Limited.

**Address:** B-76, Nice Area, MIDC Satpur Nashik Pin code: 422007

**Email ID:** info@adlcoordinates.com; [sushil@adlcoordinates.com](mailto:sushil@adlcoordinates.com) **Mobile No.:** 7709836883

**License No.:** 6420/BDA, Bhubaneswar, Planning-125/18 **Dated:** 02.04.2025

**License Validity:** Valid up to 12.06.2025

**Scope of License:** Issuing Site Co-ordinates and Site Elevation Certificate required for applying for NOC from Airport Authority of India.

**License Issuing Authority:** Bhubaneswar Development Authority

I hereby certify that I have carried out the site survey as per the following details and the results are shown in (A) and (B) below:

**Site/Plot No. (As per the local bodies map):** Survey No. 604/4/2, 604/5/2

**Site Address:** Survey No. 604/4/2, 604/5/2, Village- Kothoda Khurd, Tehsil- Sardarpur, District- Dhar

**Owner/Lessee of the Plot/Site:** VEH Jayin Renewables Private Limited

**A. Site Coordinates:**

CORNER NO.	Latitude (DD MM SS.s)	Longitude (DD MM SS.s)	Site Elevation (EGM 2008) in Meters
VEHKD-118	22°43'28.25"N	075°02'16.71"E	511.07

**B. Highest Site Elevation of the Plot: 511.07 M**

**C. Further it is certified that :**

1. We are trained and equipped to issue this certificate for site elevation and site coordinates.
2. The site elevation and site coordinates data are correct to best of my knowledge and belief and are within permissible limits of accuracy of 50cm in vertical and 03 meters in lateral.
3. I have used the following equipment for Survey.
  - a) DGPS conforming to accuracy levels defined in 2 above along with validity of calibration certificate.
  - b) Total Station conforming to accuracy levels defined in 2 above along with validity of calibration certificate.

**D. Undertaking:**

1. I indemnify Airports Authority of India and the concerned airport operator against all damages arising out of errors in data furnished above by me in addition to the owner's responsibility in this regard. I may further be blacklisted by AAI in case of wrong data.
2. Within a period of three months from the date of filing of NOC application, I shall submit the following documents to the Airport Director of the concerned airport, if so required by AAI.
  - a) License Certificate of Surveyor.
  - b) Calibration certificate of the survey equipment.
  - c) Photograph of the Surveyor at site and showing the neighbouring land area.
  - d) Site Plotted on Google Earth Map.

**(Sushil Vispute)**  
**Assistant Manager-Business Development**  
**For ADL Coordinates Private Limited,**  
**Nashik.**  
**Mob. No.7709836883**

**Google Images**





Ref. No.

Date. 11-04-2025

## **Site Elevation and Site Coordinates Certificate**

**Name of the Licensed Surveyor:** ADL Coordinates Private Limited.

**Address:** B-76, Nice Area, MIDC Satpur Nashik Pin code: 422007

**Email ID:** info@adlcoordinates.com; [sushil@adlcoordinates.com](mailto:sushil@adlcoordinates.com) **Mobile No.:** 7709836883

**License No.:** 6420/BDA, Bhubaneswar, Planning-125/18 **Dated:** 02.04.2025

**License Validity:** Valid up to 12.06.2025

**Scope of License:** Issuing Site Co-ordinates and Site Elevation Certificate required for applying for NOC from Airport Authority of India.

**License Issuing Authority:** Bhubaneswar Development Authority

I hereby certify that I have carried out the site survey as per the following details and the results are shown in (A) and (B) below:

**Site/Plot No. (As per the local bodies map):** Survey No. 2022/2, 2023, 2026

**Site Address:** 2022/2, 2023, 2026, Village- Dasai, Tehsil- Sardarpur, District- Dhar

**Owner/Lessee of the Plot/Site:** VEH Jayin Renewables Private Limited

**A. Site Coordinates:**

<b>CORNER NO.</b>	<b>Latitude (DD MM SS.s)</b>	<b>Longitude (DD MM SS.s)</b>	<b>Site Elevation (EGM 2008) in Meters</b>
VEHKD-12	22°42'07.92"N	075°08'52.26"E	548.69

**B. Highest Site Elevation of the Plot: 548.69 M**

**C. Further it is certified that :**

1. We are trained and equipped to issue this certificate for site elevation and site coordinates.
2. The site elevation and site coordinates data are correct to best of my knowledge and belief and are within permissible limits of accuracy of 50cm in vertical and 03 meters in lateral.
3. I have used the following equipment for Survey.
  - a) DGPS conforming to accuracy levels defined in 2 above along with validity of calibration certificate.
  - b) Total Station conforming to accuracy levels defined in 2 above along with validity of calibration certificate.

**D. Undertaking:**

1. I indemnify Airports Authority of India and the concerned airport operator against all damages arising out of errors in data furnished above by me in addition to the owner's responsibility in this regard. I may further be blacklisted by AAI in case of wrong data.
2. Within a period of three months from the date of filing of NOC application, I shall submit the following documents to the Airport Director of the concerned airport, if so required by AAI.
  - a) License Certificate of Surveyor.
  - b) Calibration certificate of the survey equipment.
  - c) Photograph of the Surveyor at site and showing the neighbouring land area.
  - d) Site Plotted on Google Earth Map.

**(Sushil Vispute)**  
**Assistant Manager-Business Development**  
**For ADL Coordinates Private Limited,**  
**Nashik.**  
**Mob. No.7709836883**

**Google Images**



Ref. No.

Date. 11-04-2025

## **Site Elevation and Site Coordinates Certificate**

**Name of the Licensed Surveyor:** ADL Coordinates Private Limited.

**Address:** B-76, Nice Area, MIDC Satpur Nashik Pin code: 422007

**Email ID:** info@adlcoordinates.com; [sushil@adlcoordinates.com](mailto:sushil@adlcoordinates.com) **Mobile No.:** 7709836883

**License No.:** 6420/BDA, Bhubaneswar, Planning-125/18 **Dated:** 02.04.2025

**License Validity:** Valid up to 12.06.2025

**Scope of License:** Issuing Site Co-ordinates and Site Elevation Certificate required for applying for NOC from Airport Authority of India.

**License Issuing Authority:** Bhubaneswar Development Authority

I hereby certify that I have carried out the site survey as per the following details and the results are shown in (A) and (B) below:

**Site/Plot No. (As per the local bodies map): Survey No. 34/1, 34/2**

**Site Address: Survey No. 34/1, 34/2, Village- Dhamanda, Tehsil- Sardarpur, District- Dhar**

**Owner/Lessee of the Plot/Site: VEH Jayin Renewables Private Limited**

**A. Site Coordinates:**

<b>CORNER NO.</b>	<b>Latitude (DD MM SS.s)</b>	<b>Longitude (DD MM SS.s)</b>	<b>Site Elevation (EGM 2008) in Meters</b>
VEHKD-121	22°43'11.51"N	075°11'37.05"E	540.36

**B. Highest Site Elevation of the Plot: 540.36 M**

**C. Further it is certified that :**

1. We are trained and equipped to issue this certificate for site elevation and site coordinates.
2. The site elevation and site coordinates data are correct to best of my knowledge and belief and are within permissible limits of accuracy of 50cm in vertical and 03 meters in lateral.
3. I have used the following equipment for Survey.
  - a) DGPS conforming to accuracy levels defined in 2 above along with validity of calibration certificate.
  - b) Total Station conforming to accuracy levels defined in 2 above along with validity of calibration certificate.

**D. Undertaking:**

1. I indemnify Airports Authority of India and the concerned airport operator against all damages arising out of errors in data furnished above by me in addition to the owner's responsibility in this regard. I may further be blacklisted by AAI in case of wrong data.
2. Within a period of three months from the date of filing of NOC application, I shall submit the following documents to the Airport Director of the concerned airport, if so required by AAI.
  - a) License Certificate of Surveyor.
  - b) Calibration certificate of the survey equipment.
  - c) Photograph of the Surveyor at site and showing the neighbouring land area.
  - d) Site Plotted on Google Earth Map.

**(Sushil Vispute)**  
**Assistant Manager-Business Development**  
**For ADL Coordinates Private Limited,**  
**Nashik.**  
**Mob. No.7709836883**

**Google Images**



Ref. No.

Date. 11-04-2025

## **Site Elevation and Site Coordinates Certificate**

**Name of the Licensed Surveyor:** ADL Coordinates Private Limited.

**Address:** B-76, Nice Area, MIDC Satpur Nashik Pin code: 422007

**Email ID:** info@adlcoordinates.com; [sushil@adlcoordinates.com](mailto:sushil@adlcoordinates.com) **Mobile No.:** 7709836883

**License No.:** 6420/BDA, Bhubaneswar, Planning-125/18 **Dated:** 02.04.2025

**License Validity:** Valid up to 12.06.2025

**Scope of License:** Issuing Site Co-ordinates and Site Elevation Certificate required for applying for NOC from Airport Authority of India.

**License Issuing Authority:** Bhubaneswar Development Authority

I hereby certify that I have carried out the site survey as per the following details and the results are shown in (A) and (B) below:

**Site/Plot No. (As per the local bodies map): Survey No.**

**Site Address:** Survey No. , Village- , Tehsil- , District- Dhar

**Owner/Lessee of the Plot/Site:** VEH Jayin Renewables Private Limited

**A. Site Coordinates:**

<b>CORNER NO.</b>	<b>Latitude (DD MM SS.s)</b>	<b>Longitude (DD MM SS.s)</b>	<b>Site Elevation (EGM 2008) in Meters</b>
VEHKD-124	22°42'29.56"N	075°12'27.17"E	535.40

**B. Highest Site Elevation of the Plot: 535.40 M**

**C. Further it is certified that :**

1. We are trained and equipped to issue this certificate for site elevation and site coordinates.
2. The site elevation and site coordinates data are correct to best of my knowledge and belief and are within permissible limits of accuracy of 50cm in vertical and 03 meters in lateral.
3. I have used the following equipment for Survey.
  - a) DGPS conforming to accuracy levels defined in 2 above along with validity of calibration certificate.
  - b) Total Station conforming to accuracy levels defined in 2 above along with validity of calibration certificate.

**D. Undertaking:**

1. I indemnify Airports Authority of India and the concerned airport operator against all damages arising out of errors in data furnished above by me in addition to the owner's responsibility in this regard. I may further be blacklisted by AAI in case of wrong data.
2. Within a period of three months from the date of filing of NOC application, I shall submit the following documents to the Airport Director of the concerned airport, if so required by AAI.
  - a) License Certificate of Surveyor.
  - b) Calibration certificate of the survey equipment.
  - c) Photograph of the Surveyor at site and showing the neighbouring land area.
  - d) Site Plotted on Google Earth Map.

**(Sushil Vispute)**  
**Assistant Manager-Business Development**  
**For ADL Coordinates Private Limited,**  
**Nashik.**  
**Mob. No.7709836883**



**Google Images**



Ref. No.

Date. 11-04-2025

## **Site Elevation and Site Coordinates Certificate**

**Name of the Licensed Surveyor:** ADL Coordinates Private Limited.

**Address:** B-76, Nice Area, MIDC Satpur Nashik Pin code: 422007

**Email ID:** info@adlcoordinates.com; [sushil@adlcoordinates.com](mailto:sushil@adlcoordinates.com) **Mobile No.:** 7709836883

**License No.:** 6420/BDA, Bhubaneswar, Planning-125/18 **Dated:** 02.04.2025

**License Validity:** Valid up to 12.06.2025

**Scope of License:** Issuing Site Co-ordinates and Site Elevation Certificate required for applying for NOC from Airport Authority of India.

**License Issuing Authority:** Bhubaneswar Development Authority

I hereby certify that I have carried out the site survey as per the following details and the results are shown in (A) and (B) below:

**Site/Plot No. (As per the local bodies map):** Survey No. Survey No. 55, 56/1

**Site Address:** Survey No. 55, 56/1, Village- Kapasthal, Tehsil- Sardarpur, District- Dhar

**Owner/Lessee of the Plot/Site:** VEH Jayin Renewables Private Limited

**A. Site Coordinates:**

CORNER NO.	Latitude (DD MM SS.s)	Longitude (DD MM SS.s)	Site Elevation (EGM 2008) in Meters
VEHKD-33	22°39'05.35"N	075°04'37.69"E	546.40

**B. Highest Site Elevation of the Plot: 546.40 M**

**C. Further it is certified that :**

1. We are trained and equipped to issue this certificate for site elevation and site coordinates.
2. The site elevation and site coordinates data are correct to best of my knowledge and belief and are within permissible limits of accuracy of 50cm in vertical and 03 meters in lateral.
3. I have used the following equipment for Survey.
  - a) DGPS conforming to accuracy levels defined in 2 above along with validity of calibration certificate.
  - b) Total Station conforming to accuracy levels defined in 2 above along with validity of calibration certificate.

**D. Undertaking:**

1. I indemnify Airports Authority of India and the concerned airport operator against all damages arising out of errors in data furnished above by me in addition to the owner's responsibility in this regard. I may further be blacklisted by AAI in case of wrong data.
2. Within a period of three months from the date of filing of NOC application, I shall submit the following documents to the Airport Director of the concerned airport, if so required by AAI.
  - a) License Certificate of Surveyor.
  - b) Calibration certificate of the survey equipment.
  - c) Photograph of the Surveyor at site and showing the neighbouring land area.
  - d) Site Plotted on Google Earth Map.

**(Sushil Vispute)**  
**Assistant Manager-Business Development**  
**For ADL Coordinates Private Limited,**  
**Nashik.**  
**Mob. No.7709836883**

**Google Images**

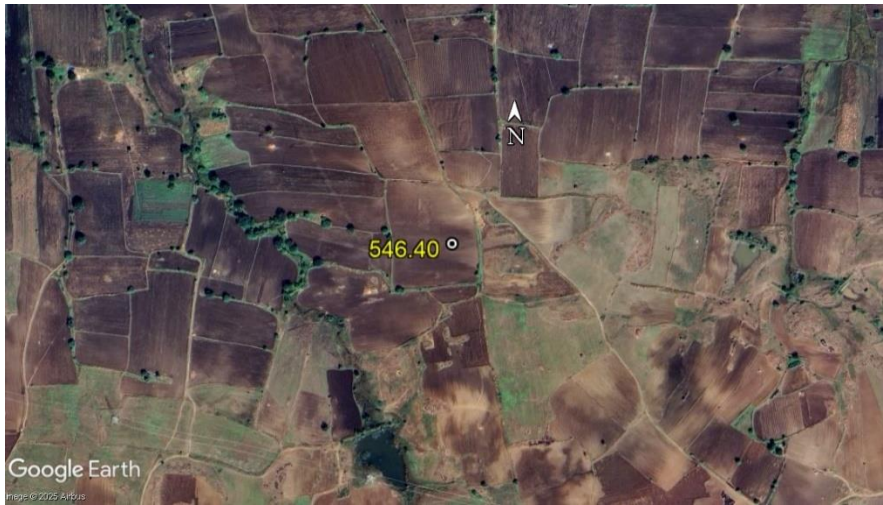

Ref. No.

Date. 11-04-2025

## **Site Elevation and Site Coordinates Certificate**

**Name of the Licensed Surveyor:** ADL Coordinates Private Limited.

**Address:** B-76, Nice Area, MIDC Satpur Nashik Pin code: 422007

**Email ID:** info@adlcoordinates.com; [sushil@adlcoordinates.com](mailto:sushil@adlcoordinates.com) **Mobile No.:** 7709836883

**License No.:** 6420/BDA, Bhubaneswar, Planning-125/18 **Dated:** 02.04.2025

**License Validity:** Valid up to 12.06.2025

**Scope of License:** Issuing Site Co-ordinates and Site Elevation Certificate required for applying for NOC from Airport Authority of India.

**License Issuing Authority:** Bhubaneswar Development Authority

I hereby certify that I have carried out the site survey as per the following details and the results are shown in (A) and (B) below:

**Site/Plot No. (As per the local bodies map):** Survey No. 2040, 2042/1, 2040/22042/2, 2041

**Site Address:** Survey No. 2040, 2042/1, 2040/22042/2, 2041, Village- Ledgaon, Tehsil- Sardarpur, District- Dhar

**Owner/Lessee of the Plot/Site:** VEH Jayin Renewables Private Limited

**A. Site Coordinates:**

CORNER NO.	Latitude (DD MM SS.s)	Longitude (DD MM SS.s)	Site Elevation (EGM 2008) in Meters
VEHKD-37	22°40'56.58"N	075°05'06.98"E	548.67

**B. Highest Site Elevation of the Plot: 548.67 M**

**C. Further it is certified that :**

1. We are trained and equipped to issue this certificate for site elevation and site coordinates.
2. The site elevation and site coordinates data are correct to best of my knowledge and belief and are within permissible limits of accuracy of 50cm in vertical and 03 meters in lateral.
3. I have used the following equipment for Survey.
  - a) DGPS conforming to accuracy levels defined in 2 above along with validity of calibration certificate.
  - b) Total Station conforming to accuracy levels defined in 2 above along with validity of calibration certificate.

**D. Undertaking:**

1. I indemnify Airports Authority of India and the concerned airport operator against all damages arising out of errors in data furnished above by me in addition to the owner's responsibility in this regard. I may further be blacklisted by AAI in case of wrong data.
2. Within a period of three months from the date of filing of NOC application, I shall submit the following documents to the Airport Director of the concerned airport, if so required by AAI.
  - a) License Certificate of Surveyor.
  - b) Calibration certificate of the survey equipment.
  - c) Photograph of the Surveyor at site and showing the neighbouring land area.
  - d) Site Plotted on Google Earth Map.

**(Sushil Vispute)**  
**Assistant Manager-Business Development**  
**For ADL Coordinates Private Limited,**  
**Nashik.**  
**Mob. No.7709836883**

**Google Images**

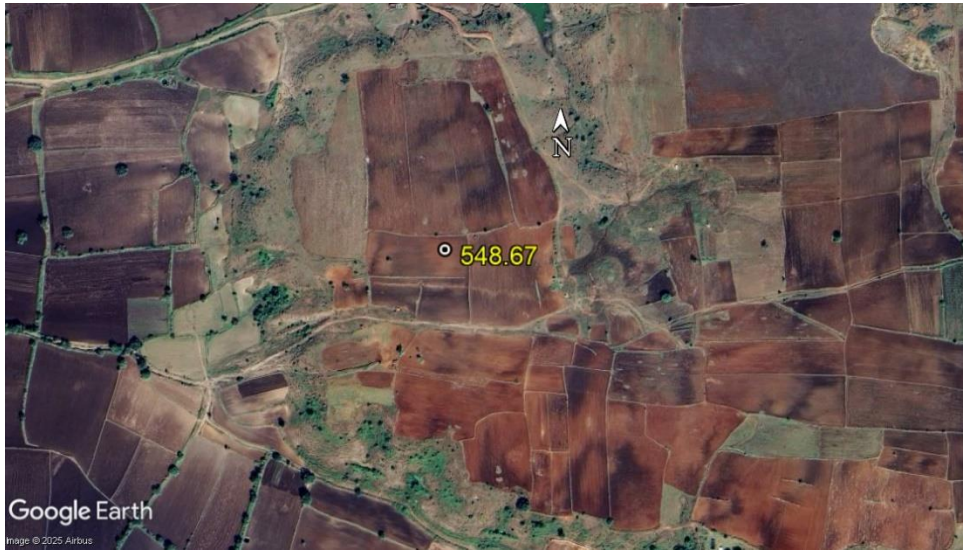

Ref. No.

Date. 11-04-2025

## **Site Elevation and Site Coordinates Certificate**

**Name of the Licensed Surveyor:** ADL Coordinates Private Limited.

**Address:** B-76, Nice Area, MIDC Satpur Nashik Pin code: 422007

**Email ID:** info@adlcoordinates.com; [sushil@adlcoordinates.com](mailto:sushil@adlcoordinates.com) **Mobile No.:** 7709836883

**License No.:** 6420/BDA, Bhubaneswar, Planning-125/18 **Dated:** 02.04.2025

**License Validity:** Valid up to 12.06.2025

**Scope of License:** Issuing Site Co-ordinates and Site Elevation Certificate required for applying for NOC from Airport Authority of India.

**License Issuing Authority:** Bhubaneswar Development Authority

I hereby certify that I have carried out the site survey as per the following details and the results are shown in (A) and (B) below:

**Site/Plot No. (As per the local bodies map): Survey No. 451/2, 452/2, 454/2**

**Site Address: Survey No. 451/2, 452/2, 454/2, Village- Hanumantya Padampura, Tehsil- Sardarpur, District- Dhar**

**Owner/Lessee of the Plot/Site: VEH Jayin Renewables Private Limited**

**A. Site Coordinates:**

<b>CORNER NO.</b>	<b>Latitude (DD MM SS.s)</b>	<b>Longitude (DD MM SS.s)</b>	<b>Site Elevation (EGM 2008) in Meters</b>
VEHKD-48	22°46'08.17"N	075°07'34.74"E	514.71

**B. Highest Site Elevation of the Plot: 514.71 M**



**C. Further it is certified that :**

1. We are trained and equipped to issue this certificate for site elevation and site coordinates.
2. The site elevation and site coordinates data are correct to best of my knowledge and belief and are within permissible limits of accuracy of 50cm in vertical and 03 meters in lateral.
3. I have used the following equipment for Survey.
  - a) DGPS conforming to accuracy levels defined in 2 above along with validity of calibration certificate.
  - b) Total Station conforming to accuracy levels defined in 2 above along with validity of calibration certificate.

**D. Undertaking:**

1. I indemnify Airports Authority of India and the concerned airport operator against all damages arising out of errors in data furnished above by me in addition to the owner's responsibility in this regard. I may further be blacklisted by AAI in case of wrong data.
2. Within a period of three months from the date of filing of NOC application, I shall submit the following documents to the Airport Director of the concerned airport, if so required by AAI.
  - a) License Certificate of Surveyor.
  - b) Calibration certificate of the survey equipment.
  - c) Photograph of the Surveyor at site and showing the neighbouring land area.
  - d) Site Plotted on Google Earth Map.

**(Sushil Vispute)**  
**Assistant Manager-Business Development**  
**For ADL Coordinates Private Limited,**  
**Nashik.**  
**Mob. No.7709836883**

**Google Images**



Ref. No.

Date. 11-04-2025

## **Site Elevation and Site Coordinates Certificate**

**Name of the Licensed Surveyor:** ADL Coordinates Private Limited.

**Address:** B-76, Nice Area, MIDC Satpur Nashik Pin code: 422007

**Email ID:** info@adlcoordinates.com; [sushil@adlcoordinates.com](mailto:sushil@adlcoordinates.com) **Mobile No.:** 7709836883

**License No.:** 6420/BDA, Bhubaneswar, Planning-125/18 **Dated:** 02.04.2025

**License Validity:** Valid up to 12.06.2025

**Scope of License:** Issuing Site Co-ordinates and Site Elevation Certificate required for applying for NOC from Airport Authority of India.

**License Issuing Authority:** Bhubaneswar Development Authority

I hereby certify that I have carried out the site survey as per the following details and the results are shown in (A) and (B) below:

**Site/Plot No. (As per the local bodies map):** Survey No. 3/2/2, 4/2/2, 5/2, 15/2, 20/1, 4/1

**Site Address:** Survey No. 3/2/2, 4/2/2, 5/2, 15/2, 20/1, 4/1, Village- Hanumantya Kag, Tehsil- Sardarpur, District- Dhar

**Owner/Lessee of the Plot/Site:** VEH Jayin Renewables Private Limited

**A. Site Coordinates:**

CORNER NO.	Latitude (DD MM SS.s)	Longitude (DD MM SS.s)	Site Elevation (EGM 2008) in Meters
VEHKD-54	22°43'23.35"N	075°00'54.11"E	503.21

**B. Highest Site Elevation of the Plot: 503.21 M**

**C. Further it is certified that :**

1. We are trained and equipped to issue this certificate for site elevation and site coordinates.
2. The site elevation and site coordinates data are correct to best of my knowledge and belief and are within permissible limits of accuracy of 50cm in vertical and 03 meters in lateral.
3. I have used the following equipment for Survey.
  - a) DGPS conforming to accuracy levels defined in 2 above along with validity of calibration certificate.
  - b) Total Station conforming to accuracy levels defined in 2 above along with validity of calibration certificate.

**D. Undertaking:**

1. I indemnify Airports Authority of India and the concerned airport operator against all damages arising out of errors in data furnished above by me in addition to the owner's responsibility in this regard. I may further be blacklisted by AAI in case of wrong data.
2. Within a period of three months from the date of filing of NOC application, I shall submit the following documents to the Airport Director of the concerned airport, if so required by AAI.
  - a) License Certificate of Surveyor.
  - b) Calibration certificate of the survey equipment.
  - c) Photograph of the Surveyor at site and showing the neighbouring land area.
  - d) Site Plotted on Google Earth Map.

**(Sushil Vispute)**  
**Assistant Manager-Business Development**  
**For ADL Coordinates Private Limited,**  
**Nashik.**  
**Mob. No.7709836883**

**Google Images**



Ref. No.

Date. 11-04-2025

## **Site Elevation and Site Coordinates Certificate**

**Name of the Licensed Surveyor:** ADL Coordinates Private Limited.

**Address:** B-76, Nice Area, MIDC Satpur Nashik Pin code: 422007

**Email ID:** info@adlcoordinates.com; [sushil@adlcoordinates.com](mailto:sushil@adlcoordinates.com) **Mobile No.:** 7709836883

**License No.:** 6420/BDA, Bhubaneswar, Planning-125/18 **Dated:** 02.04.2025

**License Validity:** Valid up to 12.06.2025

**Scope of License:** Issuing Site Co-ordinates and Site Elevation Certificate required for applying for NOC from Airport Authority of India.

**License Issuing Authority:** Bhubaneswar Development Authority

I hereby certify that I have carried out the site survey as per the following details and the results are shown in (A) and (B) below:

**Site/Plot No. (As per the local bodies map): Survey No. 139/3, 139/4**

**Site Address:** Survey No. 139/3, 139/4, Village- Moyalkheda, Tehsil- Sardarpur, District-Dhar

**Owner/Lessee of the Plot/Site:** VEH Jayin Renewables Private Limited

**A. Site Coordinates:**

CORNER NO.	Latitude (DD MM SS.s)	Longitude (DD MM SS.s)	Site Elevation (EGM 2008) in Meters
VEHKD-55	22°42'55.00"N	075°00'48.06"E	490.83

**B. Highest Site Elevation of the Plot: 490.83 M**

**C. Further it is certified that :**

1. We are trained and equipped to issue this certificate for site elevation and site coordinates.
2. The site elevation and site coordinates data are correct to best of my knowledge and belief and are within permissible limits of accuracy of 50cm in vertical and 03 meters in lateral.
3. I have used the following equipment for Survey.
  - a) DGPS conforming to accuracy levels defined in 2 above along with validity of calibration certificate.
  - b) Total Station conforming to accuracy levels defined in 2 above along with validity of calibration certificate.

**D. Undertaking:**

1. I indemnify Airports Authority of India and the concerned airport operator against all damages arising out of errors in data furnished above by me in addition to the owner's responsibility in this regard. I may further be blacklisted by AAI in case of wrong data.
2. Within a period of three months from the date of filing of NOC application, I shall submit the following documents to the Airport Director of the concerned airport, if so required by AAI.
  - a) License Certificate of Surveyor.
  - b) Calibration certificate of the survey equipment.
  - c) Photograph of the Surveyor at site and showing the neighbouring land area.
  - d) Site Plotted on Google Earth Map.

**(Sushil Vispute)**  
**Assistant Manager-Business Development**  
**For ADL Coordinates Private Limited,**  
**Nashik.**  
**Mob. No.7709836883**

**Google Images**





Ref. No.

Date. 11-04-2025

## **Site Elevation and Site Coordinates Certificate**

**Name of the Licensed Surveyor:** ADL Coordinates Private Limited.

**Address:** B-76, Nice Area, MIDC Satpur Nashik Pin code: 422007

**Email ID:** info@adlcoordinates.com; [sushil@adlcoordinates.com](mailto:sushil@adlcoordinates.com) **Mobile No.:** 7709836883

**License No.:** 6420/BDA, Bhubaneswar, Planning-125/18 **Dated:** 02.04.2025

**License Validity:** Valid up to 12.06.2025

**Scope of License:** Issuing Site Co-ordinates and Site Elevation Certificate required for applying for NOC from Airport Authority of India.

**License Issuing Authority:** Bhubaneswar Development Authority

I hereby certify that I have carried out the site survey as per the following details and the results are shown in (A) and (B) below:

**Site/Plot No. (As per the local bodies map): Survey No. 481/2/2/2/2, 482/2/2/2, 481/2/2/1/2, 482/2/1**

**Site Address: Survey No. 481/2/2/2/2, 482/2/2/2, 481/2/2/1/2, 482/2/1, Village-Bandedi, Tehsil- Sardarpur, District- Dhar**

**Owner/Lessee of the Plot/Site: VEH Jayin Renewables Private Limited**

**A. Site Coordinates:**

CORNER NO.	Latitude (DD MM SS.s)	Longitude (DD MM SS.s)	Site Elevation (EGM 2008) in Meters
VEHKD-86	22°36'16.96"N	075°06'44.28"E	564.39

**B. Highest Site Elevation of the Plot: 564.39 M**

**C. Further it is certified that :**

1. We are trained and equipped to issue this certificate for site elevation and site coordinates.
2. The site elevation and site coordinates data are correct to best of my knowledge and belief and are within permissible limits of accuracy of 50cm in vertical and 03 meters in lateral.
3. I have used the following equipment for Survey.
  - a) DGPS conforming to accuracy levels defined in 2 above along with validity of calibration certificate.
  - b) Total Station conforming to accuracy levels defined in 2 above along with validity of calibration certificate.

**D. Undertaking:**

1. I indemnify Airports Authority of India and the concerned airport operator against all damages arising out of errors in data furnished above by me in addition to the owner's responsibility in this regard. I may further be blacklisted by AAI in case of wrong data.
2. Within a period of three months from the date of filing of NOC application, I shall submit the following documents to the Airport Director of the concerned airport, if so required by AAI.
  - a) License Certificate of Surveyor.
  - b) Calibration certificate of the survey equipment.
  - c) Photograph of the Surveyor at site and showing the neighbouring land area.
  - d) Site Plotted on Google Earth Map.

**(Sushil Vispute)**  
**Assistant Manager-Business Development**  
**For ADL Coordinates Private Limited,**  
**Nashik.**  
**Mob. No.7709836883**

Google Images

