

NO:

Date: 28 Jan 2024

**Site Elevation and Site Coordinates Certificate**

Name of the Licensed Surveyor: ADL Coordinates Private Limited  
Address: B-76, NICE Area, MIDC Satpur, Nashik. Maharashtra - 422007  
Email ID: [info@adlcoordinates.com](mailto:info@adlcoordinates.com); [sushil@adlcoordinates.com](mailto:sushil@adlcoordinates.com)  
Mobile No.: 7709836883

License No.: 10589/BDA/Bhubaneswar,Planning-125/18 Dated 13.03.2024  
License Validity: Valid up to 12 Mar 2025  
Scope of License: Issuing Site Co-ordinates and Site Elevation Certificate  
required for applying for NOC from Airport Authority of India.  
License Issuing Authority: Bhubaneswar Development Authority.

I hereby certify that I have carried out the site survey as per the following details and the results are shown in (A) and (B) below:

Site/Plot No. (As per the local bodies map): **Gat.No. 79**

Site Address: **Gat.No. 79, Village – Makani, Taluka - Lohara, District - Dharashiv**

Owner/Lessee of the Plot/Site: **JSW Renew Energy Three Limited**

**(A) Site Coordinates**

<b>CORNER NO</b>	<b>Latitude (DD MM SS.s)</b>	<b>Longitude (DD MM SS.s)</b>	<b>Site Elevation (EGM 2008) in Meters</b>
TULJA-JSW-022	18°00'57.68"N	076°26'25.24"E	603.70

**(B) Highest Site Elevation of the Plot: 603.70 M**

**(C) Further it is certified that:**

1. We are trained and equipped to issue this certificate for site elevation and site coordinates.
2. The site elevation and site coordinates data are correct to best of my knowledge and belief and are within permissible limits of accuracy of 50cm in vertical and 03 meters in lateral.
3. I have used the following equipment for Survey
  - a. DGPS conforming to accuracy levels defined in 2 above along with validity of calibration certificate.
  - b. Total Station conforming to accuracy levels defined in 2 above alongwith validity of calibration certificate.

**(D) Undertaking**

1. I indemnify Airports Authority of India and the concerned airport operator against all damages arising out of errors in data furnished above by me in addition to the owner's responsibility in this regard. I may further be blacklisted by AAI in case of wrong data.
2. Within a period of three months from the date of filing of NOC application, I shall submit the following documents to the Airport Director of the concerned airport, if so required by AAI.
  - a. License Certificate of Surveyor.
  - b. Calibration certificate of the survey equipment.
  - c. Photograph of the Surveyor at site and showing the neighbouring land area.
  - d. Site Plotted on Google Earth Map.

(Sushil Vispute) Assistant  
Manager (Operations) For  
ADL Coordinates Private  
Limited, Nashik Mob.  
No.:7709836883

## Google Images



NO:

Date: 28 Jan 2024

**Site Elevation and Site Coordinates Certificate**

Name of the Licensed Surveyor: ADL Coordinates Private Limited  
Address: B-76, NICE Area, MIDC Satpur, Nashik. Maharashtra - 422007  
Email ID: [info@adlcoordinates.com](mailto:info@adlcoordinates.com); [sushil@adlcoordinates.com](mailto:sushil@adlcoordinates.com)  
Mobile No.: 7709836883

License No.: 10589/BDA/Bhubaneswar, Planning-125/18 Dated 13.03.2024  
License Validity: Valid up to 12 Mar 2025  
Scope of License: Issuing Site Co-ordinates and Site Elevation Certificate required for applying for NOC from Airport Authority of India.  
License Issuing Authority: Bhubaneswar Development Authority.

I hereby certify that I have carried out the site survey as per the following details and the results are shown in (A) and (B) below:

Site/Plot No. (As per the local bodies map): **Gat.No. 81/1/1**

Site Address: **Gat.No. 81/1/1, Village – Sundarwadi, Taluka - Omerga, District - Dharashiv**

Owner/Lessee of the Plot/Site: **JSW Renew Energy Three Limited**

**(A) Site Coordinates**

<b>CORNER NO</b>	<b>Latitude (DD MM SS.s)</b>	<b>Longitude (DD MM SS.s)</b>	<b>Site Elevation (EGM 2008) in Meters</b>
TULJA-JSW-028	17°49'21.75"N	076°27'56.57"E	599.34

**(B) Highest Site Elevation of the Plot: 599.34 M**



**(C) Further it is certified that:**

1. We are trained and equipped to issue this certificate for site elevation and site coordinates.
2. The site elevation and site coordinates data are correct to best of my knowledge and belief and are within permissible limits of accuracy of 50cm in vertical and 03 meters in lateral.
3. I have used the following equipment for Survey
  - a. DGPS conforming to accuracy levels defined in 2 above along with validity of calibration certificate.
  - b. Total Station conforming to accuracy levels defined in 2 above alongwith validity of calibration certificate.

**(D) Undertaking**

1. I indemnify Airports Authority of India and the concerned airport operator against all damages arising out of errors in data furnished above by me in addition to the owner's responsibility in this regard. I may further be blacklisted by AAI in case of wrong data.
2. Within a period of three months from the date of filing of NOC application, I shall submit the following documents to the Airport Director of the concerned airport, if so required by AAI.
  - a. License Certificate of Surveyor.
  - b. Calibration certificate of the survey equipment.
  - c. Photograph of the Surveyor at site and showing the neighbouring land area.
  - d. Site Plotted on Google Earth Map.

(Sushil Vispute) Assistant  
Manager (Operations) For  
ADL Coordinates Private  
Limited, Nashik Mob.  
No.:7709836883

## Google Images



NO:

Date: 28 Jan 2024

**Site Elevation and Site Coordinates Certificate**

Name of the Licensed Surveyor: ADL Coordinates Private Limited  
Address: B-76, NICE Area, MIDC Satpur, Nashik. Maharashtra - 422007  
Email ID: [info@adlcoordinates.com](mailto:info@adlcoordinates.com); [sushil@adlcoordinates.com](mailto:sushil@adlcoordinates.com)  
Mobile No.: 7709836883

License No.: 10589/BDA/Bhubaneswar,Planning-125/18 Dated 13.03.2024  
License Validity: Valid up to 12 Mar 2025  
Scope of License: Issuing Site Co-ordinates and Site Elevation Certificate  
required for applying for NOC from Airport Authority of India.  
License Issuing Authority: Bhubaneswar Development Authority.

I hereby certify that I have carried out the site survey as per the following details and the results are shown in (A) and (B) below:

Site/Plot No. (As per the local bodies map): **Gat.No. 1267, 1268**

Site Address: **Gat.No. 1267, 1268, Village – Dalimb, Taluka - Omerga, District - Dharashiv**

Owner/Lessee of the Plot/Site: **JSW Renew Energy Three Limited**

**(A) Site Coordinates**

<b>CORNER NO</b>	<b>Latitude (DD MM SS.s)</b>	<b>Longitude (DD MM SS.s)</b>	<b>Site Elevation (EGM 2008) in Meters</b>
TULJA-JSW-033	17°51'18.56"N	076°27'59.82"E	613.55

**(B) Highest Site Elevation of the Plot: 613.55 M**

**(C) Further it is certified that:**

1. We are trained and equipped to issue this certificate for site elevation and site coordinates.
2. The site elevation and site coordinates data are correct to best of my knowledge and belief and are within permissible limits of accuracy of 50cm in vertical and 03 meters in lateral.
3. I have used the following equipment for Survey
  - a. DGPS conforming to accuracy levels defined in 2 above along with validity of calibration certificate.
  - b. Total Station conforming to accuracy levels defined in 2 above alongwith validity of calibration certificate.

**(D) Undertaking**

1. I indemnify Airports Authority of India and the concerned airport operator against all damages arising out of errors in data furnished above by me in addition to the owner's responsibility in this regard. I may further be blacklisted by AAI in case of wrong data.
2. Within a period of three months from the date of filing of NOC application, I shall submit the following documents to the Airport Director of the concerned airport, if so required by AAI.
  - a. License Certificate of Surveyor.
  - b. Calibration certificate of the survey equipment.
  - c. Photograph of the Surveyor at site and showing the neighbouring land area.
  - d. Site Plotted on Google Earth Map.

(Sushil Vispute) Assistant  
Manager (Operations) For  
ADL Coordinates Private  
Limited, Nashik Mob.  
No.:7709836883

## Google Images



NO:

Date: 28 Jan 2024

**Site Elevation and Site Coordinates Certificate**

Name of the Licensed Surveyor: ADL Coordinates Private Limited  
Address: B-76, NICE Area, MIDC Satpur, Nashik. Maharashtra - 422007  
Email ID: [info@adlcoordinates.com](mailto:info@adlcoordinates.com); [sushil@adlcoordinates.com](mailto:sushil@adlcoordinates.com)  
Mobile No.: 7709836883

License No.: 10589/BDA/Bhubaneswar,Planning-125/18 Dated 13.03.2024  
License Validity: Valid up to 12 Mar 2025  
Scope of License: Issuing Site Co-ordinates and Site Elevation Certificate  
required for applying for NOC from Airport Authority of India.  
License Issuing Authority: Bhubaneswar Development Authority

I hereby certify that I have carried out the site survey as per the following details and the results are shown in (A) and (B) below:

Site/Plot No. (As per the local bodies map): **Gat.No. 149/2**  
Site Address: **Gat.No. 149/2, Village – Makani, Taluka - Lohara, District - Dharashiv**  
Owner/Lessee of the Plot/Site: **JSW Renew Energy Three Limited**

**(A) Site Coordinates**

<b>CORNER NO</b>	<b>Latitude (DD MM SS.s)</b>	<b>Longitude (DD MM SS.s)</b>	<b>Site Elevation (EGM 2008) in Meters</b>
TULJA-JSW-060	18°00'43.77"N	076°24'23.13"E	610.99

**(B) Highest Site Elevation of the Plot: 610.99 M**

**(C) Further it is certified that:**

1. We are trained and equipped to issue this certificate for site elevation and site coordinates.
2. The site elevation and site coordinates data are correct to best of my knowledge and belief and are within permissible limits of accuracy of 50cm in vertical and 03 meters in lateral.
3. I have used the following equipment for Survey
  - a. DGPS conforming to accuracy levels defined in 2 above along with validity of calibration certificate.
  - b. Total Station conforming to accuracy levels defined in 2 above alongwith validity of calibration certificate.

**(D) Undertaking**

1. I indemnify Airports Authority of India and the concerned airport operator against all damages arising out of errors in data furnished above by me in addition to the owner's responsibility in this regard. I may further be blacklisted by AAI in case of wrong data.
2. Within a period of three months from the date of filing of NOC application, I shall submit the following documents to the Airport Director of the concerned airport, if so required by AAI.
  - a. License Certificate of Surveyor.
  - b. Calibration certificate of the survey equipment.
  - c. Photograph of the Surveyor at site and showing the neighbouring land area.
  - d. Site Plotted on Google Earth Map.

(Sushil Vispute) Assistant  
Manager (Operations) For  
ADL Coordinates Private  
Limited, Nashik Mob.  
No.:7709836883



## Google Images



NO:

Date: 28 Jan 2024

**Site Elevation and Site Coordinates Certificate**

Name of the Licensed Surveyor: ADL Coordinates Private Limited  
Address: B-76, NICE Area, MIDC Satpur, Nashik. Maharashtra - 422007  
Email ID: [info@adlcoordinates.com](mailto:info@adlcoordinates.com); [sushil@adlcoordinates.com](mailto:sushil@adlcoordinates.com)  
Mobile No.: 7709836883

License No.: 10589/BDA/Bhubaneswar,Planning-125/18 Dated 13.03.2024  
License Validity: Valid up to 12 Mar 2025  
Scope of License: Issuing Site Co-ordinates and Site Elevation Certificate  
required for applying for NOC from Airport Authority of India.  
License Issuing Authority: Bhubaneswar Development Authority.

I hereby certify that I have carried out the site survey as per the following details and the results are shown in (A) and (B) below:

Site/Plot No. (As per the local bodies map): **Gat.No. 297**

Site Address: **Gat.No. 297, Village – Yenegur, Taluka - Omerga, District - Dharashiv**

Owner/Lessee of the Plot/Site: **JSW Renew Energy Three Limited**

**(A) Site Coordinates**

<b>CORNER NO</b>	<b>Latitude (DD MM SS.s)</b>	<b>Longitude (DD MM SS.s)</b>	<b>Site Elevation (EGM 2008) in Meters</b>
TULJA-JSW-069	17°50'22.30"N	76°24'49.82"E	598.02

**(B) Highest Site Elevation of the Plot: 598.02 M**

**(C) Further it is certified that:**

1. We are trained and equipped to issue this certificate for site elevation and site coordinates.
2. The site elevation and site coordinates data are correct to best of my knowledge and belief and are within permissible limits of accuracy of 50cm in vertical and 03 meters in lateral.
3. I have used the following equipment for Survey
  - a. DGPS conforming to accuracy levels defined in 2 above along with validity of calibration certificate.
  - b. Total Station conforming to accuracy levels defined in 2 above alongwith validity of calibration certificate.

**(D) Undertaking**

1. I indemnify Airports Authority of India and the concerned airport operator against all damages arising out of errors in data furnished above by me in addition to the owner's responsibility in this regard. I may further be blacklisted by AAI in case of wrong data.
2. Within a period of three months from the date of filing of NOC application, I shall submit the following documents to the Airport Director of the concerned airport, if so required by AAI.
  - a. License Certificate of Surveyor.
  - b. Calibration certificate of the survey equipment.
  - c. Photograph of the Surveyor at site and showing the neighbouring land area.
  - d. Site Plotted on Google Earth Map.

(Sushil Vispute) Assistant  
Manager (Operations) For  
ADL Coordinates Private  
Limited, Nashik Mob.  
No.:7709836883

## Google Images



NO:

Date: 28 Jan 2024

**Site Elevation and Site Coordinates Certificate**

Name of the Licensed Surveyor: ADL Coordinates Private Limited  
Address: B-76, NICE Area, MIDC Satpur, Nashik. Maharashtra - 422007  
Email ID: [info@adlcoordinates.com](mailto:info@adlcoordinates.com); [sushil@adlcoordinates.com](mailto:sushil@adlcoordinates.com)  
Mobile No.: 7709836883

License No.: 10589/BDA/Bhubaneswar,Planning-125/18 Dated 13.03.2024  
License Validity: Valid up to 12 Mar 2025  
Scope of License: Issuing Site Co-ordinates and Site Elevation Certificate  
required for applying for NOC from Airport Authority of India.  
License Issuing Authority: Bhubaneswar Development Authority.

I hereby certify that I have carried out the site survey as per the following details and the results are shown in (A) and (B) below:

Site/Plot No. (As per the local bodies map): **Gat.No. 141/2**

Site Address: **Gat.No. 141/2, Village – Makani, Taluka - Lohara, District - Dharashiv**

Owner/Lessee of the Plot/Site: **JSW Renew Energy Three Limited**

**(A) Site Coordinates**

<b>CORNER NO</b>	<b>Latitude (DD MM SS.s)</b>	<b>Longitude (DD MM SS.s)</b>	<b>Site Elevation (EGM 2008) in Meters</b>
TULJA-JSW-077	18°00'08.29"N	076°24'20.28"E	617.28

**(B) Highest Site Elevation of the Plot: 617.28 M**

**(C) Further it is certified that:**

1. We are trained and equipped to issue this certificate for site elevation and site coordinates.
2. The site elevation and site coordinates data are correct to best of my knowledge and belief and are within permissible limits of accuracy of 50cm in vertical and 03 meters in lateral.
3. I have used the following equipment for Survey
  - a. DGPS conforming to accuracy levels defined in 2 above along with validity of calibration certificate.
  - b. Total Station conforming to accuracy levels defined in 2 above alongwith validity of calibration certificate.

**(D) Undertaking**

1. I indemnify Airports Authority of India and the concerned airport operator against all damages arising out of errors in data furnished above by me in addition to the owner's responsibility in this regard. I may further be blacklisted by AAI in case of wrong data.
2. Within a period of three months from the date of filing of NOC application, I shall submit the following documents to the Airport Director of the concerned airport, if so required by AAI.
  - a. License Certificate of Surveyor.
  - b. Calibration certificate of the survey equipment.
  - c. Photograph of the Surveyor at site and showing the neighbouring land area.
  - d. Site Plotted on Google Earth Map.

(Sushil Vispute) Assistant  
Manager (Operations) For  
ADL Coordinates Private  
Limited, Nashik Mob.  
No.:7709836883

## Google Images





NO:

Date: 28 Jan 2024

**Site Elevation and Site Coordinates Certificate**

Name of the Licensed Surveyor: ADL Coordinates Private Limited  
Address: B-76, NICE Area, MIDC Satpur, Nashik. Maharashtra - 422007  
Email ID: [info@adlcoordinates.com](mailto:info@adlcoordinates.com); [sushil@adlcoordinates.com](mailto:sushil@adlcoordinates.com)  
Mobile No.: 7709836883

License No.: 10589/BDA/Bhubaneswar,Planning-125/18 Dated 13.03.2024  
License Validity: Valid up to 12 Mar 2025  
Scope of License: Issuing Site Co-ordinates and Site Elevation Certificate  
required for applying for NOC from Airport Authority of India.  
License Issuing Authority: Bhubaneswar Development Authority.

I hereby certify that I have carried out the site survey as per the following details and the results are shown in (A) and (B) below:

Site/Plot No. (As per the local bodies map): **Gat.No. 1133, 1135**

Site Address: **Gat.No. 1133, 1135, Village – Dalimb, Taluka - Omerga, District - Dharashiv**

Owner/Lessee of the Plot/Site: **JSW Renew Energy Three Limited**

**(A) Site Coordinates**

<b>CORNER NO</b>	<b>Latitude (DD MM SS.s)</b>	<b>Longitude (DD MM SS.s)</b>	<b>Site Elevation (EGM 2008) in Meters</b>
TULJA-JSW-088	17°50'02.13"N	076°28'49.57"E	604.71

**(B) Highest Site Elevation of the Plot: 604.71 M**

**(C) Further it is certified that:**

1. We are trained and equipped to issue this certificate for site elevation and site coordinates.
2. The site elevation and site coordinates data are correct to best of my knowledge and belief and are within permissible limits of accuracy of 50cm in vertical and 03 meters in lateral.
3. I have used the following equipment for Survey
  - a. DGPS conforming to accuracy levels defined in 2 above along with validity of calibration certificate.
  - b. Total Station conforming to accuracy levels defined in 2 above alongwith validity of calibration certificate.

**(D) Undertaking**

1. I indemnify Airports Authority of India and the concerned airport operator against all damages arising out of errors in data furnished above by me in addition to the owner's responsibility in this regard. I may further be blacklisted by AAI in case of wrong data.
2. Within a period of three months from the date of filing of NOC application, I shall submit the following documents to the Airport Director of the concerned airport, if so required by AAI.
  - a. License Certificate of Surveyor.
  - b. Calibration certificate of the survey equipment.
  - c. Photograph of the Surveyor at site and showing the neighbouring land area.
  - d. Site Plotted on Google Earth Map.

(Sushil Vispute) Assistant  
Manager (Operations) For  
ADL Coordinates Private  
Limited, Nashik Mob.  
No.:7709836883

## Google Images



NO:

Date: 28 Jan 2024

**Site Elevation and Site Coordinates Certificate**

Name of the Licensed Surveyor: ADL Coordinates Private Limited  
Address: B-76, NICE Area, MIDC Satpur, Nashik. Maharashtra - 422007  
Email ID: [info@adlcoordinates.com](mailto:info@adlcoordinates.com); [sushil@adlcoordinates.com](mailto:sushil@adlcoordinates.com)  
Mobile No.: 7709836883

License No.: 10589/BDA/Bhubaneswar,Planning-125/18 Dated 13.03.2024  
License Validity: Valid up to 12 Mar 2025  
Scope of License: Issuing Site Co-ordinates and Site Elevation Certificate  
required for applying for NOC from Airport Authority of India.  
License Issuing Authority: Bhubaneswar Development Authority.

I hereby certify that I have carried out the site survey as per the following details and the results are shown in (A) and (B) below:

Site/Plot No. (As per the local bodies map): **Gat.No. 11/2**

Site Address: **Gat.No. 11/2, Village – Lohara Bk., Taluka - Lohara, District - Dharashiv**

Owner/Lessee of the Plot/Site: **JSW Renew Energy Three Limited**

**(A) Site Coordinates**

<b>CORNER NO</b>	<b>Latitude (DD MM SS.s)</b>	<b>Longitude (DD MM SS.s)</b>	<b>Site Elevation (EGM 2008) in Meters</b>
TULJA-JSW-125	18°00'30.08"N	076°20'05.58"E	628.80

**(B) Highest Site Elevation of the Plot: 628.80 M**

**(C) Further it is certified that:**

1. We are trained and equipped to issue this certificate for site elevation and site coordinates.
2. The site elevation and site coordinates data are correct to best of my knowledge and belief and are within permissible limits of accuracy of 50cm in vertical and 03 meters in lateral.
3. I have used the following equipment for Survey
  - a. DGPS conforming to accuracy levels defined in 2 above along with validity of calibration certificate.
  - b. Total Station conforming to accuracy levels defined in 2 above alongwith validity of calibration certificate.

**(D) Undertaking**

1. I indemnify Airports Authority of India and the concerned airport operator against all damages arising out of errors in data furnished above by me in addition to the owner's responsibility in this regard. I may further be blacklisted by AAI in case of wrong data.
2. Within a period of three months from the date of filing of NOC application, I shall submit the following documents to the Airport Director of the concerned airport, if so required by AAI.
  - a. License Certificate of Surveyor.
  - b. Calibration certificate of the survey equipment.
  - c. Photograph of the Surveyor at site and showing the neighbouring land area.
  - d. Site Plotted on Google Earth Map.

(Sushil Vispute) Assistant  
Manager (Operations) For  
ADL Coordinates Private  
Limited, Nashik Mob.  
No.:7709836883

## Google Images



NO:

Date: 28 Jan 2024

**Site Elevation and Site Coordinates Certificate**

Name of the Licensed Surveyor: ADL Coordinates Private Limited  
Address: B-76, NICE Area, MIDC Satpur, Nashik. Maharashtra - 422007  
Email ID: [info@adlcoordinates.com](mailto:info@adlcoordinates.com); [sushil@adlcoordinates.com](mailto:sushil@adlcoordinates.com)  
Mobile No.: 7709836883

License No.: 10589/BDA/Bhubaneswar,Planning-125/18 Dated 13.03.2024  
License Validity: Valid up to 12 Mar 2025  
Scope of License: Issuing Site Co-ordinates and Site Elevation Certificate  
required for applying for NOC from Airport Authority of India.  
License Issuing Authority: Bhubaneswar Development Authority.

I hereby certify that I have carried out the site survey as per the following details and the results are shown in (A) and (B) below:

Site/Plot No. (As per the local bodies map): **Gat.No. 20**

Site Address: **Gat.No. 20, Village – Dongargaon, Taluka - Nilanga, District - Latur**

Owner/Lessee of the Plot/Site: **JSW Renew Energy Three Limited**

**(A) Site Coordinates**

<b>CORNER NO</b>	<b>Latitude (DD MM SS.s)</b>	<b>Longitude (DD MM SS.s)</b>	<b>Site Elevation (EGM 2008) in Meters</b>
TULJA-JSW-195	17°57'38.23"N	076°41'25.93"E	625.85

**(B) Highest Site Elevation of the Plot: 625.85 M**



**(C) Further it is certified that:**

1. We are trained and equipped to issue this certificate for site elevation and site coordinates.
2. The site elevation and site coordinates data are correct to best of my knowledge and belief and are within permissible limits of accuracy of 50cm in vertical and 03 meters in lateral.
3. I have used the following equipment for Survey
  - a. DGPS conforming to accuracy levels defined in 2 above along with validity of calibration certificate.
  - b. Total Station conforming to accuracy levels defined in 2 above alongwith validity of calibration certificate.

**(D) Undertaking**

1. I indemnify Airports Authority of India and the concerned airport operator against all damages arising out of errors in data furnished above by me in addition to the owner's responsibility in this regard. I may further be blacklisted by AAI in case of wrong data.
2. Within a period of three months from the date of filing of NOC application, I shall submit the following documents to the Airport Director of the concerned airport, if so required by AAI.
  - a. License Certificate of Surveyor.
  - b. Calibration certificate of the survey equipment.
  - c. Photograph of the Surveyor at site and showing the neighbouring land area.
  - d. Site Plotted on Google Earth Map.

(Sushil Vispute) Assistant  
Manager (Operations) For  
ADL Coordinates Private  
Limited, Nashik Mob.  
No.:7709836883

## Google Images



NO:

Date: 28 Jan 2024

**Site Elevation and Site Coordinates Certificate**

Name of the Licensed Surveyor: ADL Coordinates Private Limited  
Address: B-76, NICE Area, MIDC Satpur, Nashik. Maharashtra - 422007  
Email ID: [info@adlcoordinates.com](mailto:info@adlcoordinates.com); [sushil@adlcoordinates.com](mailto:sushil@adlcoordinates.com)  
Mobile No.: 7709836883

License No.: 10589/BDA/Bhubaneswar, Planning-125/18 Dated 13.03.2024  
License Validity: Valid up to 12 Mar 2025  
Scope of License: Issuing Site Co-ordinates and Site Elevation Certificate  
required for applying for NOC from Airport Authority of India.  
License Issuing Authority: Bhubaneswar Development Authority.

I hereby certify that I have carried out the site survey as per the following details and the results are shown in (A) and (B) below:

Site/Plot No. (As per the local bodies map): **Gat.No. 265**

Site Address: **Gat.No. 265, Village – Dhanori, Taluka - Lohara, District - Dharashiv**

Owner/Lessee of the Plot/Site: **JSW Renew Energy Three Limited**

**(A) Site Coordinates**

<b>CORNER NO</b>	<b>Latitude (DD MM SS.s)</b>	<b>Longitude (DD MM SS.s)</b>	<b>Site Elevation (EGM 2008) in Meters</b>
TULJA-JSW-254	17°57'35.45"N	076°24'35.29"E	625.77

**(B) Highest Site Elevation of the Plot: 625.77 M**

**(C) Further it is certified that:**

1. We are trained and equipped to issue this certificate for site elevation and site coordinates.
2. The site elevation and site coordinates data are correct to best of my knowledge and belief and are within permissible limits of accuracy of 50cm in vertical and 03 meters in lateral.
3. I have used the following equipment for Survey
  - a. DGPS conforming to accuracy levels defined in 2 above along with validity of calibration certificate.
  - b. Total Station conforming to accuracy levels defined in 2 above alongwith validity of calibration certificate.

**(D) Undertaking**

1. I indemnify Airports Authority of India and the concerned airport operator against all damages arising out of errors in data furnished above by me in addition to the owner's responsibility in this regard. I may further be blacklisted by AAI in case of wrong data.
2. Within a period of three months from the date of filing of NOC application, I shall submit the following documents to the Airport Director of the concerned airport, if so required by AAI.
  - a. License Certificate of Surveyor.
  - b. Calibration certificate of the survey equipment.
  - c. Photograph of the Surveyor at site and showing the neighbouring land area.
  - d. Site Plotted on Google Earth Map.

(Sushil Vispute) Assistant  
Manager (Operations) For  
ADL Coordinates Private  
Limited, Nashik Mob.  
No.:7709836883

## Google Images



NO:

Date: 28 Jan 2024

**Site Elevation and Site Coordinates Certificate**

Name of the Licensed Surveyor: ADL Coordinates Private Limited  
Address: B-76, NICE Area, MIDC Satpur, Nashik. Maharashtra - 422007  
Email ID: [info@adlcoordinates.com](mailto:info@adlcoordinates.com); [sushil@adlcoordinates.com](mailto:sushil@adlcoordinates.com)  
Mobile No.: 7709836883

License No.: 10589/BDA/Bhubaneswar,Planning-125/18 Dated 13.03.2024  
License Validity: Valid up to 12 Mar 2025  
Scope of License: Issuing Site Co-ordinates and Site Elevation Certificate  
required for applying for NOC from Airport Authority of India.  
License Issuing Authority: Bhubaneswar Development Authority.

I hereby certify that I have carried out the site survey as per the following details and the results are shown in (A) and (B) below:

Site/Plot No. (As per the local bodies map): **Gat.No. 364**

Site Address: **Gat.No. 364, Village – Koral, Taluka - Omerga, District - Dharashiv**

Owner/Lessee of the Plot/Site: **JSW Renew Energy Three Limited**

**(A) Site Coordinates**

<b>CORNER NO</b>	<b>Latitude (DD MM SS.s)</b>	<b>Longitude (DD MM SS.s)</b>	<b>Site Elevation (EGM 2008) in Meters</b>
TULJA-JSW-264	17°53'28.99"N	076°28'30.01"E	615.44

**(B) Highest Site Elevation of the Plot: 615.44 M**

**(C) Further it is certified that:**

1. We are trained and equipped to issue this certificate for site elevation and site coordinates.
2. The site elevation and site coordinates data are correct to best of my knowledge and belief and are within permissible limits of accuracy of 50cm in vertical and 03 meters in lateral.
3. I have used the following equipment for Survey
  - a. DGPS conforming to accuracy levels defined in 2 above along with validity of calibration certificate.
  - b. Total Station conforming to accuracy levels defined in 2 above alongwith validity of calibration certificate.

**(D) Undertaking**

1. I indemnify Airports Authority of India and the concerned airport operator against all damages arising out of errors in data furnished above by me in addition to the owner's responsibility in this regard. I may further be blacklisted by AAI in case of wrong data.
2. Within a period of three months from the date of filing of NOC application, I shall submit the following documents to the Airport Director of the concerned airport, if so required by AAI.
  - a. License Certificate of Surveyor.
  - b. Calibration certificate of the survey equipment.
  - c. Photograph of the Surveyor at site and showing the neighbouring land area.
  - d. Site Plotted on Google Earth Map.

(Sushil Vispute) Assistant  
Manager (Operations) For  
ADL Coordinates Private  
Limited, Nashik Mob.  
No.:7709836883



## Google Images



NO:

Date: 28 Jan 2024

**Site Elevation and Site Coordinates Certificate**

Name of the Licensed Surveyor: ADL Coordinates Private Limited  
Address: B-76, NICE Area, MIDC Satpur, Nashik. Maharashtra - 422007  
Email ID: [info@adlcoordinates.com](mailto:info@adlcoordinates.com); [sushil@adlcoordinates.com](mailto:sushil@adlcoordinates.com)  
Mobile No.: 7709836883

License No.: 10589/BDA/Bhubaneswar,Planning-125/18 Dated 13.03.2024  
License Validity: Valid up to 12 Mar 2025  
Scope of License: Issuing Site Co-ordinates and Site Elevation Certificate  
required for applying for NOC from Airport Authority of India.  
License Issuing Authority: Bhubaneswar Development Authority.

I hereby certify that I have carried out the site survey as per the following details and the results are shown in (A) and (B) below:

Site/Plot No. (As per the local bodies map): **Gat.No. 290**

Site Address: **Gat.No. 290, Village – Dalimb, Taluka - Omerga, District - Dharashiv**

Owner/Lessee of the Plot/Site: **JSW Renew Energy Three Limited**

**(A) Site Coordinates**

<b>CORNER NO</b>	<b>Latitude (DD MM SS.s)</b>	<b>Longitude (DD MM SS.s)</b>	<b>Site Elevation (EGM 2008) in Meters</b>
TULJA-JSW-265	17°53'10.82"N	076°28'27.89"E	608.81

**(B) Highest Site Elevation of the Plot: 608.81 M**

**(C) Further it is certified that:**

1. We are trained and equipped to issue this certificate for site elevation and site coordinates.
2. The site elevation and site coordinates data are correct to best of my knowledge and belief and are within permissible limits of accuracy of 50cm in vertical and 03 meters in lateral.
3. I have used the following equipment for Survey
  - a. DGPS conforming to accuracy levels defined in 2 above along with validity of calibration certificate.
  - b. Total Station conforming to accuracy levels defined in 2 above alongwith validity of calibration certificate.

**(D) Undertaking**

1. I indemnify Airports Authority of India and the concerned airport operator against all damages arising out of errors in data furnished above by me in addition to the owner's responsibility in this regard. I may further be blacklisted by AAI in case of wrong data.
2. Within a period of three months from the date of filing of NOC application, I shall submit the following documents to the Airport Director of the concerned airport, if so required by AAI.
  - a. License Certificate of Surveyor.
  - b. Calibration certificate of the survey equipment.
  - c. Photograph of the Surveyor at site and showing the neighbouring land area.
  - d. Site Plotted on Google Earth Map.

(Sushil Vispute) Assistant  
Manager (Operations) For  
ADL Coordinates Private  
Limited, Nashik Mob.  
No.:7709836883

## Google Images



NO:

Date: 28 Jan 2024

**Site Elevation and Site Coordinates Certificate**

Name of the Licensed Surveyor: ADL Coordinates Private Limited  
Address: B-76, NICE Area, MIDC Satpur, Nashik. Maharashtra - 422007  
Email ID: [info@adlcoordinates.com](mailto:info@adlcoordinates.com); [sushil@adlcoordinates.com](mailto:sushil@adlcoordinates.com)  
Mobile No.: 7709836883

License No.: 10589/BDA/Bhubaneswar, Planning-125/18 Dated 13.03.2024  
License Validity: Valid up to 12 Mar 2025  
Scope of License: Issuing Site Co-ordinates and Site Elevation Certificate  
required for applying for NOC from Airport Authority of India.  
License Issuing Authority: Bhubaneswar Development Authority.

I hereby certify that I have carried out the site survey as per the following details and the results are shown in (A) and (B) below:

Site/Plot No. (As per the local bodies map): **Gat.No. 689**

Site Address: **Gat.No. 689, Village – Balsur, Taluka - Omerga, District - Dharashiv**

Owner/Lessee of the Plot/Site: **JSW Renew Energy Three Limited**

**(A) Site Coordinates**

<b>CORNER NO</b>	<b>Latitude (DD MM SS.s)</b>	<b>Longitude (DD MM SS.s)</b>	<b>Site Elevation (EGM 2008) in Meters</b>
TULJA-JSW-269	17°54'59.38"N	076°31'32.69"E	620.54

**(B) Highest Site Elevation of the Plot: 620.54 M**

**(C) Further it is certified that:**

1. We are trained and equipped to issue this certificate for site elevation and site coordinates.
2. The site elevation and site coordinates data are correct to best of my knowledge and belief and are within permissible limits of accuracy of 50cm in vertical and 03 meters in lateral.
3. I have used the following equipment for Survey
  - a. DGPS conforming to accuracy levels defined in 2 above along with validity of calibration certificate.
  - b. Total Station conforming to accuracy levels defined in 2 above alongwith validity of calibration certificate.

**(D) Undertaking**

1. I indemnify Airports Authority of India and the concerned airport operator against all damages arising out of errors in data furnished above by me in addition to the owner's responsibility in this regard. I may further be blacklisted by AAI in case of wrong data.
2. Within a period of three months from the date of filing of NOC application, I shall submit the following documents to the Airport Director of the concerned airport, if so required by AAI.
  - a. License Certificate of Surveyor.
  - b. Calibration certificate of the survey equipment.
  - c. Photograph of the Surveyor at site and showing the neighbouring land area.
  - d. Site Plotted on Google Earth Map.

(Sushil Vispute) Assistant  
Manager (Operations) For  
ADL Coordinates Private  
Limited, Nashik Mob.  
No.:7709836883

## Google Images





NO:

Date: 28 Jan 2024

**Site Elevation and Site Coordinates Certificate**

Name of the Licensed Surveyor: ADL Coordinates Private Limited  
Address: B-76, NICE Area, MIDC Satpur, Nashik. Maharashtra - 422007  
Email ID: [info@adlcoordinates.com](mailto:info@adlcoordinates.com); [sushil@adlcoordinates.com](mailto:sushil@adlcoordinates.com)  
Mobile No.: 7709836883

License No.: 10589/BDA/Bhubaneswar,Planning-125/18 Dated 13.03.2024  
License Validity: Valid up to 12 Mar 2025  
Scope of License: Issuing Site Co-ordinates and Site Elevation Certificate  
required for applying for NOC from Airport Authority of India.  
License Issuing Authority: Bhubaneswar Development Authority.

I hereby certify that I have carried out the site survey as per the following details and the results are shown in (A) and (B) below:

Site/Plot No. (As per the local bodies map): **Gat.No. 40**

Site Address: **Gat.No. 40, Village – Khed, Taluka - Lohara, District - Dharashiv**

Owner/Lessee of the Plot/Site: **JSW Renew Energy Three Limited**

**(A) Site Coordinates**

<b>CORNER NO</b>	<b>Latitude (DD MM SS.s)</b>	<b>Longitude (DD MM SS.s)</b>	<b>Site Elevation (EGM 2008) in Meters</b>
TULJA-JSW-270	17°59'28.33"N	076°23'07.20"E	621.90

**(B) Highest Site Elevation of the Plot: 621.90 M**

**(C) Further it is certified that:**

1. We are trained and equipped to issue this certificate for site elevation and site coordinates.
2. The site elevation and site coordinates data are correct to best of my knowledge and belief and are within permissible limits of accuracy of 50cm in vertical and 03 meters in lateral.
3. I have used the following equipment for Survey
  - a. DGPS conforming to accuracy levels defined in 2 above along with validity of calibration certificate.
  - b. Total Station conforming to accuracy levels defined in 2 above alongwith validity of calibration certificate.

**(D) Undertaking**

1. I indemnify Airports Authority of India and the concerned airport operator against all damages arising out of errors in data furnished above by me in addition to the owner's responsibility in this regard. I may further be blacklisted by AAI in case of wrong data.
2. Within a period of three months from the date of filing of NOC application, I shall submit the following documents to the Airport Director of the concerned airport, if so required by AAI.
  - a. License Certificate of Surveyor.
  - b. Calibration certificate of the survey equipment.
  - c. Photograph of the Surveyor at site and showing the neighbouring land area.
  - d. Site Plotted on Google Earth Map.

(Sushil Vispute) Assistant  
Manager (Operations) For  
ADL Coordinates Private  
Limited, Nashik Mob.  
No.:7709836883

## Google Images

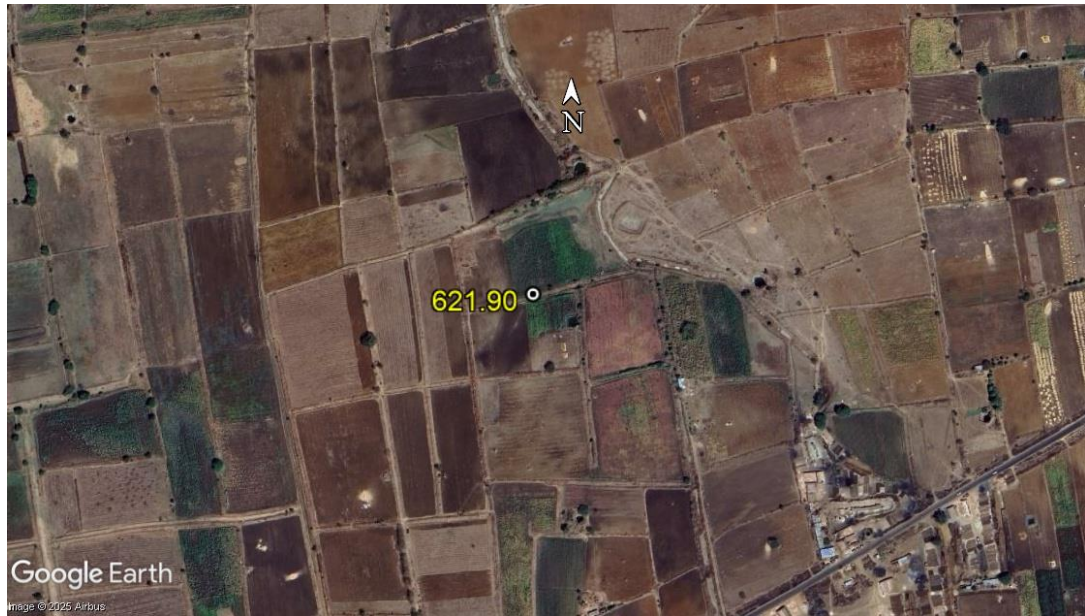

NO:

Date: 28 Jan 2024

**Site Elevation and Site Coordinates Certificate**

Name of the Licensed Surveyor: ADL Coordinates Private Limited  
Address: B-76, NICE Area, MIDC Satpur, Nashik. Maharashtra - 422007  
Email ID: [info@adlcoordinates.com](mailto:info@adlcoordinates.com); [sushil@adlcoordinates.com](mailto:sushil@adlcoordinates.com)  
Mobile No.: 7709836883

License No.: 10589/BDA/Bhubaneswar,Planning-125/18 Dated 13.03.2024  
License Validity: Valid up to 12 Mar 2025  
Scope of License: Issuing Site Co-ordinates and Site Elevation Certificate  
required for applying for NOC from Airport Authority of India.  
License Issuing Authority: Bhubaneswar Development Authority.

I hereby certify that I have carried out the site survey as per the following details and the results are shown in (A) and (B) below:

Site/Plot No. (As per the local bodies map): **Gat.No. 36**

Site Address: **Gat.No. 36, Village – Tawshigad, Taluka - Lohara, District - Dharashiv**

Owner/Lessee of the Plot/Site: **JSW Renew Energy Three Limited**

**(A) Site Coordinates**

<b>CORNER NO</b>	<b>Latitude (DD MM SS.s)</b>	<b>Longitude (DD MM SS.s)</b>	<b>Site Elevation (EGM 2008) in Meters</b>
TULJA-JSW-278	18°01'15.59"N	076°26'25.42"E	601.41

**(B) Highest Site Elevation of the Plot: 601.41 M**

**(C) Further it is certified that:**

1. We are trained and equipped to issue this certificate for site elevation and site coordinates.
2. The site elevation and site coordinates data are correct to best of my knowledge and belief and are within permissible limits of accuracy of 50cm in vertical and 03 meters in lateral.
3. I have used the following equipment for Survey
  - a. DGPS conforming to accuracy levels defined in 2 above along with validity of calibration certificate.
  - b. Total Station conforming to accuracy levels defined in 2 above alongwith validity of calibration certificate.

**(D) Undertaking**

1. I indemnify Airports Authority of India and the concerned airport operator against all damages arising out of errors in data furnished above by me in addition to the owner's responsibility in this regard. I may further be blacklisted by AAI in case of wrong data.
2. Within a period of three months from the date of filing of NOC application, I shall submit the following documents to the Airport Director of the concerned airport, if so required by AAI.
  - a. License Certificate of Surveyor.
  - b. Calibration certificate of the survey equipment.
  - c. Photograph of the Surveyor at site and showing the neighbouring land area.
  - d. Site Plotted on Google Earth Map.

(Sushil Vispute) Assistant  
Manager (Operations) For  
ADL Coordinates Private  
Limited, Nashik Mob.  
No.:7709836883

## Google Images



NO:

Date: 28 Jan 2024

**Site Elevation and Site Coordinates Certificate**

Name of the Licensed Surveyor: ADL Coordinates Private Limited  
Address: B-76, NICE Area, MIDC Satpur, Nashik. Maharashtra - 422007  
Email ID: [info@adlcoordinates.com](mailto:info@adlcoordinates.com); [sushil@adlcoordinates.com](mailto:sushil@adlcoordinates.com)  
Mobile No.: 7709836883

License No.: 10589/BDA/Bhubaneswar,Planning-125/18 Dated 13.03.2024  
License Validity: Valid up to 12 Mar 2025  
Scope of License: Issuing Site Co-ordinates and Site Elevation Certificate  
required for applying for NOC from Airport Authority of India.  
License Issuing Authority: Bhubaneswar Development Authority.

I hereby certify that I have carried out the site survey as per the following details and the results are shown in (A) and (B) below:

Site/Plot No. (As per the local bodies map): **Gat.No. 354**

Site Address: **Gat.No. 354, Village – Kalnimbala, Taluka - Omerga, District - Dharashiv**

Owner/Lessee of the Plot/Site: **JSW Renew Energy Three Limited**

**(A) Site Coordinates**

<b>CORNER NO</b>	<b>Latitude (DD MM SS.s)</b>	<b>Longitude (DD MM SS.s)</b>	<b>Site Elevation (EGM 2008) in Meters</b>
TULJA-JSW-291	17°54'24.09"N	076°30'03.54"E	611.12

**(B) Highest Site Elevation of the Plot: 611.12 M**



**(C) Further it is certified that:**

1. We are trained and equipped to issue this certificate for site elevation and site coordinates.
2. The site elevation and site coordinates data are correct to best of my knowledge and belief and are within permissible limits of accuracy of 50cm in vertical and 03 meters in lateral.
3. I have used the following equipment for Survey
  - a. DGPS conforming to accuracy levels defined in 2 above along with validity of calibration certificate.
  - b. Total Station conforming to accuracy levels defined in 2 above alongwith validity of calibration certificate.

**(D) Undertaking**

1. I indemnify Airports Authority of India and the concerned airport operator against all damages arising out of errors in data furnished above by me in addition to the owner's responsibility in this regard. I may further be blacklisted by AAI in case of wrong data.
2. Within a period of three months from the date of filing of NOC application, I shall submit the following documents to the Airport Director of the concerned airport, if so required by AAI.
  - a. License Certificate of Surveyor.
  - b. Calibration certificate of the survey equipment.
  - c. Photograph of the Surveyor at site and showing the neighbouring land area.
  - d. Site Plotted on Google Earth Map.

(Sushil Vispute) Assistant  
Manager (Operations) For  
ADL Coordinates Private  
Limited, Nashik Mob.  
No.:7709836883

## Google Images



NO:

Date: 28 Jan 2024

**Site Elevation and Site Coordinates Certificate**

Name of the Licensed Surveyor: ADL Coordinates Private Limited  
Address: B-76, NICE Area, MIDC Satpur, Nashik. Maharashtra - 422007  
Email ID: [info@adlcoordinates.com](mailto:info@adlcoordinates.com); [sushil@adlcoordinates.com](mailto:sushil@adlcoordinates.com)  
Mobile No.: 7709836883

License No.: 10589/BDA/Bhubaneswar,Planning-125/18 Dated 13.03.2024  
License Validity: Valid up to 12 Mar 2025  
Scope of License: Issuing Site Co-ordinates and Site Elevation Certificate  
required for applying for NOC from Airport Authority of India.  
License Issuing Authority: Bhubaneswar Development Authority.

I hereby certify that I have carried out the site survey as per the following details and the results are shown in (A) and (B) below:

Site/Plot No. (As per the local bodies map): **Gat.No. 76**

Site Address: **Gat.No. 76, Village – Kalnimbala, Taluka - Omerga, District - Dharashiv**

Owner/Lessee of the Plot/Site: **JSW Renew Energy Three Limited**

**(A) Site Coordinates**

<b>CORNER NO</b>	<b>Latitude (DD MM SS.s)</b>	<b>Longitude (DD MM SS.s)</b>	<b>Site Elevation (EGM 2008) in Meters</b>
TULJA-JSW-302	17°54'00.70"N	076°30'59.53"E	614.65

**(B) Highest Site Elevation of the Plot: 614.65 M**

**(C) Further it is certified that:**

1. We are trained and equipped to issue this certificate for site elevation and site coordinates.
2. The site elevation and site coordinates data are correct to best of my knowledge and belief and are within permissible limits of accuracy of 50cm in vertical and 03 meters in lateral.
3. I have used the following equipment for Survey
  - a. DGPS conforming to accuracy levels defined in 2 above along with validity of calibration certificate.
  - b. Total Station conforming to accuracy levels defined in 2 above alongwith validity of calibration certificate.

**(D) Undertaking**

1. I indemnify Airports Authority of India and the concerned airport operator against all damages arising out of errors in data furnished above by me in addition to the owner's responsibility in this regard. I may further be blacklisted by AAI in case of wrong data.
2. Within a period of three months from the date of filing of NOC application, I shall submit the following documents to the Airport Director of the concerned airport, if so required by AAI.
  - a. License Certificate of Surveyor.
  - b. Calibration certificate of the survey equipment.
  - c. Photograph of the Surveyor at site and showing the neighbouring land area.
  - d. Site Plotted on Google Earth Map.

(Sushil Vispute) Assistant  
Manager (Operations) For  
ADL Coordinates Private  
Limited, Nashik Mob.  
No.:7709836883

## Google Images



NO:

Date: 28 Jan 2024

**Site Elevation and Site Coordinates Certificate**

Name of the Licensed Surveyor: ADL Coordinates Private Limited  
Address: B-76, NICE Area, MIDC Satpur, Nashik. Maharashtra - 422007  
Email ID: [info@adlcoordinates.com](mailto:info@adlcoordinates.com); [sushil@adlcoordinates.com](mailto:sushil@adlcoordinates.com)  
Mobile No.: 7709836883

License No.: 10589/BDA/Bhubaneswar,Planning-125/18 Dated 13.03.2024  
License Validity: Valid up to 12 Mar 2025  
Scope of License: Issuing Site Co-ordinates and Site Elevation Certificate  
required for applying for NOC from Airport Authority of India.  
License Issuing Authority: Bhubaneswar Development Authority.

I hereby certify that I have carried out the site survey as per the following details and the results are shown in (A) and (B) below:

Site/Plot No. (As per the local bodies map): **Gat.No. 29 & 30**

Site Address: **Gat.No. 29 & 30, Village – Karajkheda, Taluka - Dharashiv, District - Dharashiv**

Owner/Lessee of the Plot/Site: **JSW Renew Energy Three Limited**

**(A) Site Coordinates**

<b>CORNER NO</b>	<b>Latitude (DD MM SS.s)</b>	<b>Longitude (DD MM SS.s)</b>	<b>Site Elevation (EGM 2008) in Meters</b>
TULJA-JSW-335	18°04'08.83"N	76°16'07.40"E	625.85

**(B) Highest Site Elevation of the Plot: 625.85 M**

**(C) Further it is certified that:**

1. We are trained and equipped to issue this certificate for site elevation and site coordinates.
2. The site elevation and site coordinates data are correct to best of my knowledge and belief and are within permissible limits of accuracy of 50cm in vertical and 03 meters in lateral.
3. I have used the following equipment for Survey
  - a. DGPS conforming to accuracy levels defined in 2 above along with validity of calibration certificate.
  - b. Total Station conforming to accuracy levels defined in 2 above alongwith validity of calibration certificate.

**(D) Undertaking**

1. I indemnify Airports Authority of India and the concerned airport operator against all damages arising out of errors in data furnished above by me in addition to the owner's responsibility in this regard. I may further be blacklisted by AAI in case of wrong data.
2. Within a period of three months from the date of filing of NOC application, I shall submit the following documents to the Airport Director of the concerned airport, if so required by AAI.
  - a. License Certificate of Surveyor.
  - b. Calibration certificate of the survey equipment.
  - c. Photograph of the Surveyor at site and showing the neighbouring land area.
  - d. Site Plotted on Google Earth Map.

(Sushil Vispute) Assistant  
Manager (Operations) For  
ADL Coordinates Private  
Limited, Nashik Mob.  
No.:7709836883



## Google Images



NO:

Date: 28 Jan 2024

**Site Elevation and Site Coordinates Certificate**

Name of the Licensed Surveyor: ADL Coordinates Private Limited  
Address: B-76, NICE Area, MIDC Satpur, Nashik. Maharashtra - 422007  
Email ID: [info@adlcoordinates.com](mailto:info@adlcoordinates.com); [sushil@adlcoordinates.com](mailto:sushil@adlcoordinates.com)  
Mobile No.: 7709836883

License No.: 10589/BDA/Bhubaneswar,Planning-125/18 Dated 13.03.2024  
License Validity: Valid up to 12 Mar 2025  
Scope of License: Issuing Site Co-ordinates and Site Elevation Certificate  
required for applying for NOC from Airport Authority of India.  
License Issuing Authority: Bhubaneswar Development Authority.

I hereby certify that I have carried out the site survey as per the following details and the results are shown in (A) and (B) below:

Site/Plot No. (As per the local bodies map): **Gat.No. 124**

Site Address: **Gat.No. 124, Village – Salgara divti, Taluka - Tuljapur, District - Dharashiv**

Owner/Lessee of the Plot/Site: **JSW Renew Energy Three Limited**

**(A) Site Coordinates**

<b>CORNER NO</b>	<b>Latitude (DD MM SS.s)</b>	<b>Longitude (DD MM SS.s)</b>	<b>Site Elevation (EGM 2008) in Meters</b>
TULJA-JSW-354	17°56'53.81"N	076°14'42.68"E	608.34

**(B) Highest Site Elevation of the Plot: 608.34 M**

**(C) Further it is certified that:**

1. We are trained and equipped to issue this certificate for site elevation and site coordinates.
2. The site elevation and site coordinates data are correct to best of my knowledge and belief and are within permissible limits of accuracy of 50cm in vertical and 03 meters in lateral.
3. I have used the following equipment for Survey
  - a. DGPS conforming to accuracy levels defined in 2 above along with validity of calibration certificate.
  - b. Total Station conforming to accuracy levels defined in 2 above alongwith validity of calibration certificate.

**(D) Undertaking**

1. I indemnify Airports Authority of India and the concerned airport operator against all damages arising out of errors in data furnished above by me in addition to the owner's responsibility in this regard. I may further be blacklisted by AAI in case of wrong data.
2. Within a period of three months from the date of filing of NOC application, I shall submit the following documents to the Airport Director of the concerned airport, if so required by AAI.
  - a. License Certificate of Surveyor.
  - b. Calibration certificate of the survey equipment.
  - c. Photograph of the Surveyor at site and showing the neighbouring land area.
  - d. Site Plotted on Google Earth Map.

(Sushil Vispute) Assistant  
Manager (Operations) For  
ADL Coordinates Private  
Limited, Nashik Mob.  
No.:7709836883

## Google Images

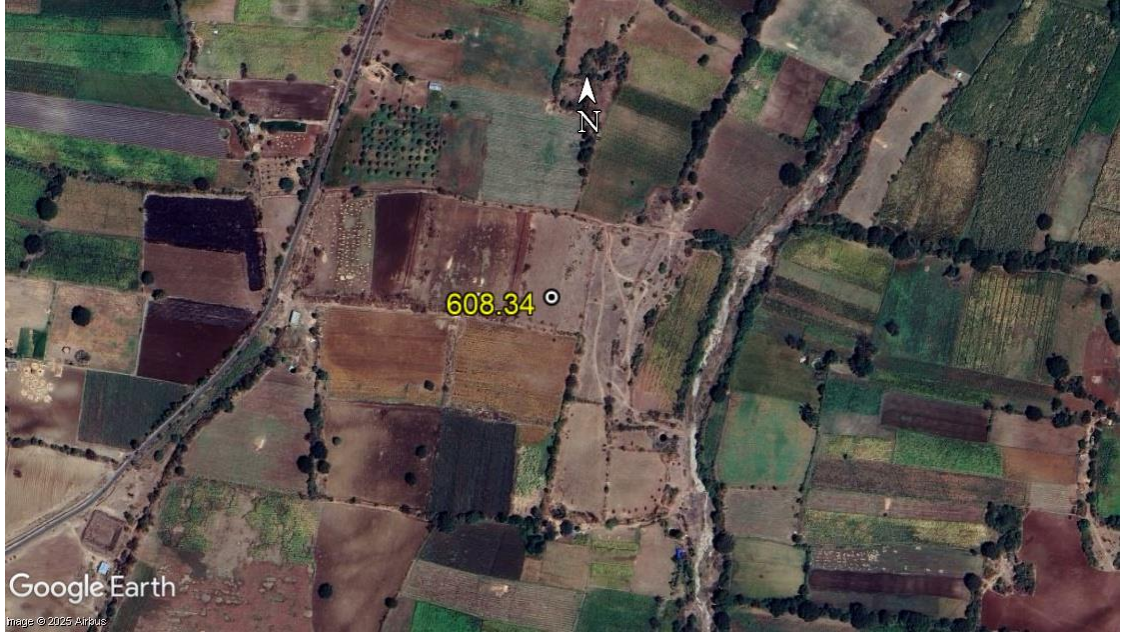

NO:

Date: 28 Jan 2024

**Site Elevation and Site Coordinates Certificate**

Name of the Licensed Surveyor: ADL Coordinates Private Limited  
Address: B-76, NICE Area, MIDC Satpur, Nashik. Maharashtra - 422007  
Email ID: [info@adlcoordinates.com](mailto:info@adlcoordinates.com); [sushil@adlcoordinates.com](mailto:sushil@adlcoordinates.com)  
Mobile No.: 7709836883

License No.: 10589/BDA/Bhubaneswar,Planning-125/18 Dated 13.03.2024  
License Validity: Valid up to 12 Mar 2025  
Scope of License: Issuing Site Co-ordinates and Site Elevation Certificate  
required for applying for NOC from Airport Authority of India.  
License Issuing Authority: Bhubaneswar Development Authority.

I hereby certify that I have carried out the site survey as per the following details and the results are shown in (A) and (B) below:

Site/Plot No. (As per the local bodies map): **Gat.No. 120/1/6, 121/1**

Site Address: **Gat.No. 120/1/6, 121/1, Village – Holi, Taluka - Lohara, District - Dharashiv**

Owner/Lessee of the Plot/Site: **JSW Renew Energy Three Limited**

**(A) Site Coordinates**

<b>CORNER NO</b>	<b>Latitude (DD MM SS.s)</b>	<b>Longitude (DD MM SS.s)</b>	<b>Site Elevation (EGM 2008) in Meters</b>
TULJA-JSW-400	17°58'53.02"N	076°31'31.46"E	601.82

**(B) Highest Site Elevation of the Plot: 601.82 M**

**(C) Further it is certified that:**

1. We are trained and equipped to issue this certificate for site elevation and site coordinates.
2. The site elevation and site coordinates data are correct to best of my knowledge and belief and are within permissible limits of accuracy of 50cm in vertical and 03 meters in lateral.
3. I have used the following equipment for Survey
  - a. DGPS conforming to accuracy levels defined in 2 above along with validity of calibration certificate.
  - b. Total Station conforming to accuracy levels defined in 2 above alongwith validity of calibration certificate.

**(D) Undertaking**

1. I indemnify Airports Authority of India and the concerned airport operator against all damages arising out of errors in data furnished above by me in addition to the owner's responsibility in this regard. I may further be blacklisted by AAI in case of wrong data.
2. Within a period of three months from the date of filing of NOC application, I shall submit the following documents to the Airport Director of the concerned airport, if so required by AAI.
  - a. License Certificate of Surveyor.
  - b. Calibration certificate of the survey equipment.
  - c. Photograph of the Surveyor at site and showing the neighbouring land area.
  - d. Site Plotted on Google Earth Map.

(Sushil Vispute) Assistant  
Manager (Operations) For  
ADL Coordinates Private  
Limited, Nashik Mob.  
No.:7709836883



## Google Images





NO:

Date: 28 Jan 2024

**Site Elevation and Site Coordinates Certificate**

Name of the Licensed Surveyor: ADL Coordinates Private Limited  
Address: B-76, NICE Area, MIDC Satpur, Nashik. Maharashtra - 422007  
Email ID: [info@adlcoordinates.com](mailto:info@adlcoordinates.com); [sushil@adlcoordinates.com](mailto:sushil@adlcoordinates.com)  
Mobile No.: 7709836883

License No.: 10589/BDA/Bhubaneswar,Planning-125/18 Dated 13.03.2024  
License Validity: Valid up to 12 Mar 2025  
Scope of License: Issuing Site Co-ordinates and Site Elevation Certificate  
required for applying for NOC from Airport Authority of India.  
License Issuing Authority: Bhubaneswar Development Authority.

I hereby certify that I have carried out the site survey as per the following details and the results are shown in (A) and (B) below:

Site/Plot No. (As per the local bodies map): **Gat.No. 21/4**  
Site Address: **Gat.No. 21/4, Village – Holi, Taluka - Lohara, District - Dharashiv**

Owner/Lessee of the Plot/Site: **JSW Renew Energy Three Limited**

**(A) Site Coordinates**

<b>CORNER NO</b>	<b>Latitude (DD MM SS.s)</b>	<b>Longitude (DD MM SS.s)</b>	<b>Site Elevation (EGM 2008) in Meters</b>
TULJA-JSW-417	17°59'49.84"N	076°32'34.33"E	600.36

**(B) Highest Site Elevation of the Plot: 600.36 M**

**(C) Further it is certified that:**

1. We are trained and equipped to issue this certificate for site elevation and site coordinates.
2. The site elevation and site coordinates data are correct to best of my knowledge and belief and are within permissible limits of accuracy of 50cm in vertical and 03 meters in lateral.
3. I have used the following equipment for Survey
  - a. DGPS conforming to accuracy levels defined in 2 above along with validity of calibration certificate.
  - b. Total Station conforming to accuracy levels defined in 2 above alongwith validity of calibration certificate.

**(D) Undertaking**

1. I indemnify Airports Authority of India and the concerned airport operator against all damages arising out of errors in data furnished above by me in addition to the owner's responsibility in this regard. I may further be blacklisted by AAI in case of wrong data.
2. Within a period of three months from the date of filing of NOC application, I shall submit the following documents to the Airport Director of the concerned airport, if so required by AAI.
  - a. License Certificate of Surveyor.
  - b. Calibration certificate of the survey equipment.
  - c. Photograph of the Surveyor at site and showing the neighbouring land area.
  - d. Site Plotted on Google Earth Map.

(Sushil Vispute) Assistant  
Manager (Operations) For  
ADL Coordinates Private  
Limited, Nashik Mob.  
No.:7709836883

## Google Images



NO:

Date: 28 Jan 2024

**Site Elevation and Site Coordinates Certificate**

Name of the Licensed Surveyor: ADL Coordinates Private Limited  
Address: B-76, NICE Area, MIDC Satpur, Nashik. Maharashtra - 422007  
Email ID: [info@adlcoordinates.com](mailto:info@adlcoordinates.com); [sushil@adlcoordinates.com](mailto:sushil@adlcoordinates.com)  
Mobile No.: 7709836883

License No.: 10589/BDA/Bhubaneswar,Planning-125/18 Dated 13.03.2024  
License Validity: Valid up to 12 Mar 2025  
Scope of License: Issuing Site Co-ordinates and Site Elevation Certificate  
required for applying for NOC from Airport Authority of India.  
License Issuing Authority: Bhubaneswar Development Authority.

I hereby certify that I have carried out the site survey as per the following details and the results are shown in (A) and (B) below:

Site/Plot No. (As per the local bodies map): **Gat.No. 137**

Site Address: **Gat.No. 137, Village – Nandurga, Taluka - Dharashiv, District - Dharashiv**

Owner/Lessee of the Plot/Site: **JSW Renew Energy Three Limited**

**(A) Site Coordinates**

<b>CORNER NO</b>	<b>Latitude (DD MM SS.s)</b>	<b>Longitude (DD MM SS.s)</b>	<b>Site Elevation (EGM 2008) in Meters</b>
TULJA-JSW-494	18°05'59.26"N	076°15'29.64"E	627.49

**(B) Highest Site Elevation of the Plot: 627.49 M**

**(C) Further it is certified that:**

1. We are trained and equipped to issue this certificate for site elevation and site coordinates.
2. The site elevation and site coordinates data are correct to best of my knowledge and belief and are within permissible limits of accuracy of 50cm in vertical and 03 meters in lateral.
3. I have used the following equipment for Survey
  - a. DGPS conforming to accuracy levels defined in 2 above along with validity of calibration certificate.
  - b. Total Station conforming to accuracy levels defined in 2 above alongwith validity of calibration certificate.

**(D) Undertaking**

1. I indemnify Airports Authority of India and the concerned airport operator against all damages arising out of errors in data furnished above by me in addition to the owner's responsibility in this regard. I may further be blacklisted by AAI in case of wrong data.
2. Within a period of three months from the date of filing of NOC application, I shall submit the following documents to the Airport Director of the concerned airport, if so required by AAI.
  - a. License Certificate of Surveyor.
  - b. Calibration certificate of the survey equipment.
  - c. Photograph of the Surveyor at site and showing the neighbouring land area.
  - d. Site Plotted on Google Earth Map.

(Sushil Vispute) Assistant  
Manager (Operations) For  
ADL Coordinates Private  
Limited, Nashik Mob.  
No.:7709836883

## Google Images



NO:

Date: 28 Jan 2024

**Site Elevation and Site Coordinates Certificate**

Name of the Licensed Surveyor: ADL Coordinates Private Limited  
Address: B-76, NICE Area, MIDC Satpur, Nashik. Maharashtra - 422007  
Email ID: [info@adlcoordinates.com](mailto:info@adlcoordinates.com); [sushil@adlcoordinates.com](mailto:sushil@adlcoordinates.com)  
Mobile No.: 7709836883

License No.: 10589/BDA/Bhubaneswar,Planning-125/18 Dated 13.03.2024  
License Validity: Valid up to 12 Mar 2025  
Scope of License: Issuing Site Co-ordinates and Site Elevation Certificate  
required for applying for NOC from Airport Authority of India.  
License Issuing Authority: Bhubaneswar Development Authority.

I hereby certify that I have carried out the site survey as per the following details and the results are shown in (A) and (B) below:

Site/Plot No. (As per the local bodies map): **Gat.No. 32/4**

Site Address: **Gat.No. 32/4, Village – Bhandari, Taluka - Dharashiv, District - Dharashiv**

Owner/Lessee of the Plot/Site: **JSW Renew Energy Three Limited**

**(A) Site Coordinates**

<b>CORNER NO</b>	<b>Latitude (DD MM SS.s)</b>	<b>Longitude (DD MM SS.s)</b>	<b>Site Elevation (EGM 2008) in Meters</b>
TULJA-JSW-495	18°06'29.49"N	76°16'05.05"E	629.38

**(B) Highest Site Elevation of the Plot: 629.38 M**



**(C) Further it is certified that:**

1. We are trained and equipped to issue this certificate for site elevation and site coordinates.
2. The site elevation and site coordinates data are correct to best of my knowledge and belief and are within permissible limits of accuracy of 50cm in vertical and 03 meters in lateral.
3. I have used the following equipment for Survey
  - a. DGPS conforming to accuracy levels defined in 2 above along with validity of calibration certificate.
  - b. Total Station conforming to accuracy levels defined in 2 above alongwith validity of calibration certificate.

**(D) Undertaking**

1. I indemnify Airports Authority of India and the concerned airport operator against all damages arising out of errors in data furnished above by me in addition to the owner's responsibility in this regard. I may further be blacklisted by AAI in case of wrong data.
2. Within a period of three months from the date of filing of NOC application, I shall submit the following documents to the Airport Director of the concerned airport, if so required by AAI.
  - a. License Certificate of Surveyor.
  - b. Calibration certificate of the survey equipment.
  - c. Photograph of the Surveyor at site and showing the neighbouring land area.
  - d. Site Plotted on Google Earth Map.

(Sushil Vispute) Assistant  
Manager (Operations) For  
ADL Coordinates Private  
Limited, Nashik Mob.  
No.:7709836883

## Google Images



NO:

Date: 28 Jan 2024

**Site Elevation and Site Coordinates Certificate**

Name of the Licensed Surveyor: ADL Coordinates Private Limited  
Address: B-76, NICE Area, MIDC Satpur, Nashik. Maharashtra - 422007  
Email ID: [info@adlcoordinates.com](mailto:info@adlcoordinates.com); [sushil@adlcoordinates.com](mailto:sushil@adlcoordinates.com)  
Mobile No.: 7709836883

License No.: 10589/BDA/Bhubaneswar,Planning-125/18 Dated 13.03.2024  
License Validity: Valid up to 12 Mar 2025  
Scope of License: Issuing Site Co-ordinates and Site Elevation Certificate  
required for applying for NOC from Airport Authority of India.  
License Issuing Authority: Bhubaneswar Development Authority.

I hereby certify that I have carried out the site survey as per the following details and the results are shown in (A) and (B) below:

Site/Plot No. (As per the local bodies map): **Gat.No. 162**

Site Address: **Gat.No. 162, Village – Patoda, Taluka - Osmanabad, District - Dharashiv**

Owner/Lessee of the Plot/Site: **JSW Renew Energy Three Limited**

**(A) Site Coordinates**

<b>CORNER NO</b>	<b>Latitude (DD MM SS.s)</b>	<b>Longitude (DD MM SS.s)</b>	<b>Site Elevation (EGM 2008) in Meters</b>
TULJA-JSW-498	18°03'29.69"N	076°14'46.97"E	645.26

**(B) Highest Site Elevation of the Plot: 645.26 M**

**(C) Further it is certified that:**

1. We are trained and equipped to issue this certificate for site elevation and site coordinates.
2. The site elevation and site coordinates data are correct to best of my knowledge and belief and are within permissible limits of accuracy of 50cm in vertical and 03 meters in lateral.
3. I have used the following equipment for Survey
  - a. DGPS conforming to accuracy levels defined in 2 above along with validity of calibration certificate.
  - b. Total Station conforming to accuracy levels defined in 2 above alongwith validity of calibration certificate.

**(D) Undertaking**

1. I indemnify Airports Authority of India and the concerned airport operator against all damages arising out of errors in data furnished above by me in addition to the owner's responsibility in this regard. I may further be blacklisted by AAI in case of wrong data.
2. Within a period of three months from the date of filing of NOC application, I shall submit the following documents to the Airport Director of the concerned airport, if so required by AAI.
  - a. License Certificate of Surveyor.
  - b. Calibration certificate of the survey equipment.
  - c. Photograph of the Surveyor at site and showing the neighbouring land area.
  - d. Site Plotted on Google Earth Map.

(Sushil Vispute) Assistant  
Manager (Operations) For  
ADL Coordinates Private  
Limited, Nashik Mob.  
No.:7709836883

## Google Images



NO:

Date: 28 Jan 2024

**Site Elevation and Site Coordinates Certificate**

Name of the Licensed Surveyor: ADL Coordinates Private Limited  
Address: B-76, NICE Area, MIDC Satpur, Nashik. Maharashtra - 422007  
Email ID: [info@adlcoordinates.com](mailto:info@adlcoordinates.com); [sushil@adlcoordinates.com](mailto:sushil@adlcoordinates.com)  
Mobile No.: 7709836883

License No.: 10589/BDA/Bhubaneswar,Planning-125/18 Dated 13.03.2024  
License Validity: Valid up to 12 Mar 2025  
Scope of License: Issuing Site Co-ordinates and Site Elevation Certificate  
required for applying for NOC from Airport Authority of India.  
License Issuing Authority: Bhubaneswar Development Authority.

I hereby certify that I have carried out the site survey as per the following details and the results are shown in (A) and (B) below:

Site/Plot No. (As per the local bodies map): **Gat.No. 12/1**

Site Address: **Gat.No. 12/1, Village – Tawshigad, Taluka - Lohara, District - Dharashiv**

Owner/Lessee of the Plot/Site: **JSW Renew Energy Three Limited**

**(A) Site Coordinates**

<b>CORNER NO</b>	<b>Latitude (DD MM SS.s)</b>	<b>Longitude (DD MM SS.s)</b>	<b>Site Elevation (EGM 2008) in Meters</b>
TULJA-JSW-514	17°59'36.55"N	076°27'46.99"E	597.31

**(B) Highest Site Elevation of the Plot: 597.31 M**

**(C) Further it is certified that:**

1. We are trained and equipped to issue this certificate for site elevation and site coordinates.
2. The site elevation and site coordinates data are correct to best of my knowledge and belief and are within permissible limits of accuracy of 50cm in vertical and 03 meters in lateral.
3. I have used the following equipment for Survey
  - a. DGPS conforming to accuracy levels defined in 2 above along with validity of calibration certificate.
  - b. Total Station conforming to accuracy levels defined in 2 above alongwith validity of calibration certificate.

**(D) Undertaking**

1. I indemnify Airports Authority of India and the concerned airport operator against all damages arising out of errors in data furnished above by me in addition to the owner's responsibility in this regard. I may further be blacklisted by AAI in case of wrong data.
2. Within a period of three months from the date of filing of NOC application, I shall submit the following documents to the Airport Director of the concerned airport, if so required by AAI.
  - a. License Certificate of Surveyor.
  - b. Calibration certificate of the survey equipment.
  - c. Photograph of the Surveyor at site and showing the neighbouring land area.
  - d. Site Plotted on Google Earth Map.

(Sushil Vispute) Assistant  
Manager (Operations) For  
ADL Coordinates Private  
Limited, Nashik Mob.  
No.:7709836883



## Google Images



NO:

Date: 28 Jan 2024

**Site Elevation and Site Coordinates Certificate**

Name of the Licensed Surveyor: ADL Coordinates Private Limited  
Address: B-76, NICE Area, MIDC Satpur, Nashik. Maharashtra - 422007  
Email ID: [info@adlcoordinates.com](mailto:info@adlcoordinates.com); [sushil@adlcoordinates.com](mailto:sushil@adlcoordinates.com)  
Mobile No.: 7709836883

License No.: 10589/BDA/Bhubaneswar,Planning-125/18 Dated 13.03.2024  
License Validity: Valid up to 12 Mar 2025  
Scope of License: Issuing Site Co-ordinates and Site Elevation Certificate  
required for applying for NOC from Airport Authority of India.  
License Issuing Authority: Bhubaneswar Development Authority.

I hereby certify that I have carried out the site survey as per the following details and the results are shown in (A) and (B) below:

Site/Plot No. (As per the local bodies map): **Gat.No. 8, 9**

Site Address: **Gat.No. 8, 9, Village – Kashti Bk, Taluka - Lohara, District - Dharashiv**

Owner/Lessee of the Plot/Site: **JSW Renew Energy Three Limited**

**(A) Site Coordinates**

<b>CORNER NO</b>	<b>Latitude (DD MM SS.s)</b>	<b>Longitude (DD MM SS.s)</b>	<b>Site Elevation (EGM 2008) in Meters</b>
TULJA-JSW-516	18°02'49.49"N	076°21'51.55"E	629.04

**(B) Highest Site Elevation of the Plot: 629.04 M**

**(C) Further it is certified that:**

1. We are trained and equipped to issue this certificate for site elevation and site coordinates.
2. The site elevation and site coordinates data are correct to best of my knowledge and belief and are within permissible limits of accuracy of 50cm in vertical and 03 meters in lateral.
3. I have used the following equipment for Survey
  - a. DGPS conforming to accuracy levels defined in 2 above along with validity of calibration certificate.
  - b. Total Station conforming to accuracy levels defined in 2 above alongwith validity of calibration certificate.

**(D) Undertaking**

1. I indemnify Airports Authority of India and the concerned airport operator against all damages arising out of errors in data furnished above by me in addition to the owner's responsibility in this regard. I may further be blacklisted by AAI in case of wrong data.
2. Within a period of three months from the date of filing of NOC application, I shall submit the following documents to the Airport Director of the concerned airport, if so required by AAI.
  - a. License Certificate of Surveyor.
  - b. Calibration certificate of the survey equipment.
  - c. Photograph of the Surveyor at site and showing the neighbouring land area.
  - d. Site Plotted on Google Earth Map.

(Sushil Vispute) Assistant  
Manager (Operations) For  
ADL Coordinates Private  
Limited, Nashik Mob.  
No.:7709836883

## Google Images



NO:

Date: 28 Jan 2024

**Site Elevation and Site Coordinates Certificate**

Name of the Licensed Surveyor: ADL Coordinates Private Limited  
Address: B-76, NICE Area, MIDC Satpur, Nashik. Maharashtra - 422007  
Email ID: [info@adlcoordinates.com](mailto:info@adlcoordinates.com); [sushil@adlcoordinates.com](mailto:sushil@adlcoordinates.com)  
Mobile No.: 7709836883

License No.: 10589/BDA/Bhubaneswar,Planning-125/18 Dated 13.03.2024  
License Validity: Valid up to 12 Mar 2025  
Scope of License: Issuing Site Co-ordinates and Site Elevation Certificate  
required for applying for NOC from Airport Authority of India.  
License Issuing Authority: Bhubaneswar Development Authority.

I hereby certify that I have carried out the site survey as per the following details and the results are shown in (A) and (B) below:

Site/Plot No. (As per the local bodies map): **Gat.No. 68**

Site Address: **Gat.No. 68, Village – Kashti Bk, Taluka - Lohara, District - Dharashiv**

Owner/Lessee of the Plot/Site: **JSW Renew Energy Three Limited**

**(A) Site Coordinates**

<b>CORNER NO</b>	<b>Latitude (DD MM SS.s)</b>	<b>Longitude (DD MM SS.s)</b>	<b>Site Elevation (EGM 2008) in Meters</b>
TULJA-JSW-518	18°02'39.42"N	076°22'35.68"E	608.13

**(B) Highest Site Elevation of the Plot: 608.13 M**

**(C) Further it is certified that:**

1. We are trained and equipped to issue this certificate for site elevation and site coordinates.
2. The site elevation and site coordinates data are correct to best of my knowledge and belief and are within permissible limits of accuracy of 50cm in vertical and 03 meters in lateral.
3. I have used the following equipment for Survey
  - a. DGPS conforming to accuracy levels defined in 2 above along with validity of calibration certificate.
  - b. Total Station conforming to accuracy levels defined in 2 above alongwith validity of calibration certificate.

**(D) Undertaking**

1. I indemnify Airports Authority of India and the concerned airport operator against all damages arising out of errors in data furnished above by me in addition to the owner's responsibility in this regard. I may further be blacklisted by AAI in case of wrong data.
2. Within a period of three months from the date of filing of NOC application, I shall submit the following documents to the Airport Director of the concerned airport, if so required by AAI.
  - a. License Certificate of Surveyor.
  - b. Calibration certificate of the survey equipment.
  - c. Photograph of the Surveyor at site and showing the neighbouring land area.
  - d. Site Plotted on Google Earth Map.

(Sushil Vispute) Assistant  
Manager (Operations) For  
ADL Coordinates Private  
Limited, Nashik Mob.  
No.:7709836883



## Google Images

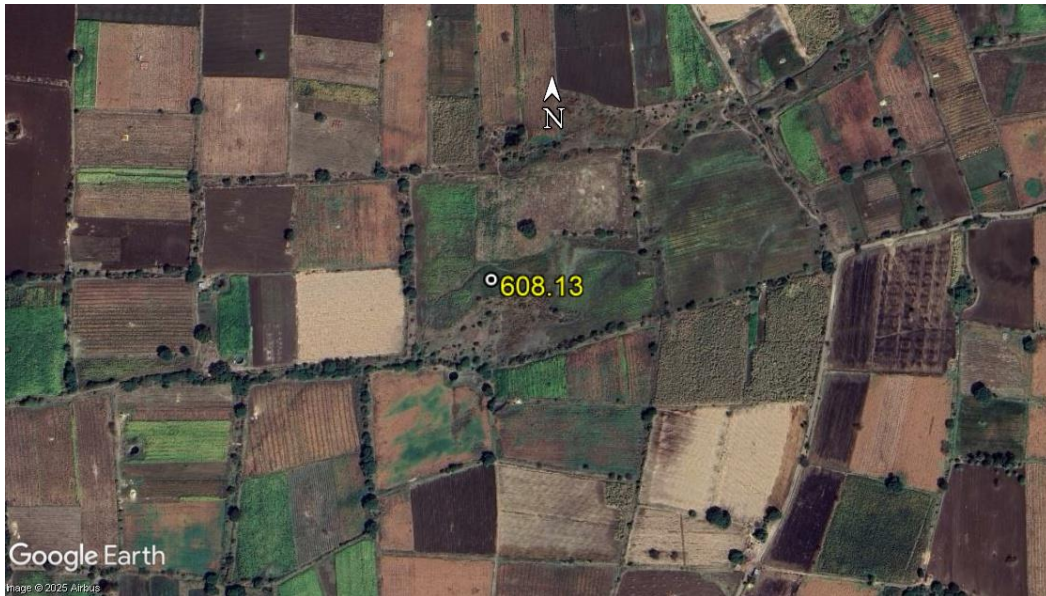



NO:

Date: 28 Jan 2024

**Site Elevation and Site Coordinates Certificate**

Name of the Licensed Surveyor: ADL Coordinates Private Limited  
Address: B-76, NICE Area, MIDC Satpur, Nashik. Maharashtra - 422007  
Email ID: [info@adlcoordinates.com](mailto:info@adlcoordinates.com); [sushil@adlcoordinates.com](mailto:sushil@adlcoordinates.com)  
Mobile No.: 7709836883

License No.: 10589/BDA/Bhubaneswar,Planning-125/18 Dated 13.03.2024  
License Validity: Valid up to 12 Mar 2025  
Scope of License: Issuing Site Co-ordinates and Site Elevation Certificate  
required for applying for NOC from Airport Authority of India.  
License Issuing Authority: Bhubaneswar Development Authority.

I hereby certify that I have carried out the site survey as per the following details and the results are shown in (A) and (B) below:

Site/Plot No. (As per the local bodies map): **Gat. No. 187, 159**

Site Address: **Gat. No. 187, 159, Village – Kashti Bk, Taluka - Lohara, District - Dharashiv**

Owner/Lessee of the Plot/Site: **JSW Renew Energy Three Limited**

**(A) Site Coordinates**

<b>CORNER NO</b>	<b>Latitude (DD MM SS.s)</b>	<b>Longitude (DD MM SS.s)</b>	<b>Site Elevation (EGM 2008) in Meters</b>
TULJA-JSW-519	18°02'12.80"N	76°21'00.32"E	632.93

**(B) Highest Site Elevation of the Plot: 632.93 M**

**(C) Further it is certified that:**

1. We are trained and equipped to issue this certificate for site elevation and site coordinates.
2. The site elevation and site coordinates data are correct to best of my knowledge and belief and are within permissible limits of accuracy of 50cm in vertical and 03 meters in lateral.
3. I have used the following equipment for Survey
  - a. DGPS conforming to accuracy levels defined in 2 above along with validity of calibration certificate.
  - b. Total Station conforming to accuracy levels defined in 2 above alongwith validity of calibration certificate.

**(D) Undertaking**

1. I indemnify Airports Authority of India and the concerned airport operator against all damages arising out of errors in data furnished above by me in addition to the owner's responsibility in this regard. I may further be blacklisted by AAI in case of wrong data.
2. Within a period of three months from the date of filing of NOC application, I shall submit the following documents to the Airport Director of the concerned airport, if so required by AAI.
  - a. License Certificate of Surveyor.
  - b. Calibration certificate of the survey equipment.
  - c. Photograph of the Surveyor at site and showing the neighbouring land area.
  - d. Site Plotted on Google Earth Map.

(Sushil Vispute) Assistant  
Manager (Operations) For  
ADL Coordinates Private  
Limited, Nashik Mob.  
No.:7709836883

## Google Images



NO:

Date: 28 Jan 2024

**Site Elevation and Site Coordinates Certificate**

Name of the Licensed Surveyor: ADL Coordinates Private Limited  
Address: B-76, NICE Area, MIDC Satpur, Nashik. Maharashtra - 422007  
Email ID: [info@adlcoordinates.com](mailto:info@adlcoordinates.com); [sushil@adlcoordinates.com](mailto:sushil@adlcoordinates.com)  
Mobile No.: 7709836883

License No.: 10589/BDA/Bhubaneswar,Planning-125/18 Dated 13.03.2024  
License Validity: Valid up to 12 Mar 2025  
Scope of License: Issuing Site Co-ordinates and Site Elevation Certificate  
required for applying for NOC from Airport Authority of India.  
License Issuing Authority: Bhubaneswar Development Authority.

I hereby certify that I have carried out the site survey as per the following details and the results are shown in (A) and (B) below:

Site/Plot No. (As per the local bodies map): **Gat.No. 259/1**

Site Address: **Gat.No. 259/1, Village – Kanegaon, Taluka - Lohara, District - Dharashiv**

Owner/Lessee of the Plot/Site: **JSW Renew Energy Three Limited**

**(A) Site Coordinates**

<b>CORNER NO</b>	<b>Latitude (DD MM SS.s)</b>	<b>Longitude (DD MM SS.s)</b>	<b>Site Elevation (EGM 2008) in Meters</b>
TULJA-JSW-541	18°03'40.17"N	076°17'44.57"E	625.88

**(B) Highest Site Elevation of the Plot: 625.88 M**

**(C) Further it is certified that:**

1. We are trained and equipped to issue this certificate for site elevation and site coordinates.
2. The site elevation and site coordinates data are correct to best of my knowledge and belief and are within permissible limits of accuracy of 50cm in vertical and 03 meters in lateral.
3. I have used the following equipment for Survey
  - a. DGPS conforming to accuracy levels defined in 2 above along with validity of calibration certificate.
  - b. Total Station conforming to accuracy levels defined in 2 above alongwith validity of calibration certificate.

**(D) Undertaking**

1. I indemnify Airports Authority of India and the concerned airport operator against all damages arising out of errors in data furnished above by me in addition to the owner's responsibility in this regard. I may further be blacklisted by AAI in case of wrong data.
2. Within a period of three months from the date of filing of NOC application, I shall submit the following documents to the Airport Director of the concerned airport, if so required by AAI.
  - a. License Certificate of Surveyor.
  - b. Calibration certificate of the survey equipment.
  - c. Photograph of the Surveyor at site and showing the neighbouring land area.
  - d. Site Plotted on Google Earth Map.

(Sushil Vispute) Assistant  
Manager (Operations) For  
ADL Coordinates Private  
Limited, Nashik Mob.  
No.:7709836883

## Google Images



NO:

Date: 28 Jan 2024

**Site Elevation and Site Coordinates Certificate**

Name of the Licensed Surveyor: ADL Coordinates Private Limited  
Address: B-76, NICE Area, MIDC Satpur, Nashik. Maharashtra - 422007  
Email ID: [info@adlcoordinates.com](mailto:info@adlcoordinates.com); [sushil@adlcoordinates.com](mailto:sushil@adlcoordinates.com)  
Mobile No.: 7709836883

License No.: 10589/BDA/Bhubaneswar,Planning-125/18 Dated 13.03.2024  
License Validity: Valid up to 12 Mar 2025  
Scope of License: Issuing Site Co-ordinates and Site Elevation Certificate  
required for applying for NOC from Airport Authority of India.  
License Issuing Authority: Bhubaneswar Development Authority.

I hereby certify that I have carried out the site survey as per the following details and the results are shown in (A) and (B) below:

Site/Plot No. (As per the local bodies map): **Gat.No. 254/1**

Site Address: **Gat.No. 254/1, Village – Kanegaon, Taluka - Lohara, District - Dharashiv**

Owner/Lessee of the Plot/Site: **JSW Renew Energy Three Limited**

**(A) Site Coordinates**

<b>CORNER NO</b>	<b>Latitude (DD MM SS.s)</b>	<b>Longitude (DD MM SS.s)</b>	<b>Site Elevation (EGM 2008) in Meters</b>
TULJA-JSW-543	18°03'27.33"N	076°18'18.25"E	621.99

**(B) Highest Site Elevation of the Plot: 621.99 M**



**(C) Further it is certified that:**

1. We are trained and equipped to issue this certificate for site elevation and site coordinates.
2. The site elevation and site coordinates data are correct to best of my knowledge and belief and are within permissible limits of accuracy of 50cm in vertical and 03 meters in lateral.
3. I have used the following equipment for Survey
  - a. DGPS conforming to accuracy levels defined in 2 above along with validity of calibration certificate.
  - b. Total Station conforming to accuracy levels defined in 2 above alongwith validity of calibration certificate.

**(D) Undertaking**

1. I indemnify Airports Authority of India and the concerned airport operator against all damages arising out of errors in data furnished above by me in addition to the owner's responsibility in this regard. I may further be blacklisted by AAI in case of wrong data.
2. Within a period of three months from the date of filing of NOC application, I shall submit the following documents to the Airport Director of the concerned airport, if so required by AAI.
  - a. License Certificate of Surveyor.
  - b. Calibration certificate of the survey equipment.
  - c. Photograph of the Surveyor at site and showing the neighbouring land area.
  - d. Site Plotted on Google Earth Map.

(Sushil Vispute) Assistant  
Manager (Operations) For  
ADL Coordinates Private  
Limited, Nashik Mob.  
No.:7709836883

## Google Images



NO:

Date: 28 Jan 2024

**Site Elevation and Site Coordinates Certificate**

Name of the Licensed Surveyor: ADL Coordinates Private Limited  
Address: B-76, NICE Area, MIDC Satpur, Nashik. Maharashtra - 422007  
Email ID: [info@adlcoordinates.com](mailto:info@adlcoordinates.com); [sushil@adlcoordinates.com](mailto:sushil@adlcoordinates.com)  
Mobile No.: 7709836883

License No.: 10589/BDA/Bhubaneswar, Planning-125/18 Dated 13.03.2024  
License Validity: Valid up to 12 Mar 2025  
Scope of License: Issuing Site Co-ordinates and Site Elevation Certificate  
required for applying for NOC from Airport Authority of India.  
License Issuing Authority: Bhubaneswar Development Authority.

I hereby certify that I have carried out the site survey as per the following details and the results are shown in (A) and (B) below:

Site/Plot No. (As per the local bodies map): **Gat.No. 293/2, 293/3**

Site Address: **Gat.No. 293/2, 293/3, Village – Kanegaon, Taluka - Lohara, District - Dharashiv**

Owner/Lessee of the Plot/Site: **JSW Renew Energy Three Limited**

**(A) Site Coordinates**

<b>CORNER NO</b>	<b>Latitude (DD MM SS.s)</b>	<b>Longitude (DD MM SS.s)</b>	<b>Site Elevation (EGM 2008) in Meters</b>
TULJA-JSW-551	18°04'51.83"N	076°18'28.34"E	609.54

**(B) Highest Site Elevation of the Plot: 609.54 M**

**(C) Further it is certified that:**

1. We are trained and equipped to issue this certificate for site elevation and site coordinates.
2. The site elevation and site coordinates data are correct to best of my knowledge and belief and are within permissible limits of accuracy of 50cm in vertical and 03 meters in lateral.
3. I have used the following equipment for Survey
  - a. DGPS conforming to accuracy levels defined in 2 above along with validity of calibration certificate.
  - b. Total Station conforming to accuracy levels defined in 2 above alongwith validity of calibration certificate.

**(D) Undertaking**

1. I indemnify Airports Authority of India and the concerned airport operator against all damages arising out of errors in data furnished above by me in addition to the owner's responsibility in this regard. I may further be blacklisted by AAI in case of wrong data.
2. Within a period of three months from the date of filing of NOC application, I shall submit the following documents to the Airport Director of the concerned airport, if so required by AAI.
  - a. License Certificate of Surveyor.
  - b. Calibration certificate of the survey equipment.
  - c. Photograph of the Surveyor at site and showing the neighbouring land area.
  - d. Site Plotted on Google Earth Map.

(Sushil Vispute) Assistant  
Manager (Operations) For  
ADL Coordinates Private  
Limited, Nashik Mob.  
No.:7709836883

## Google Images



NO:

Date: 28 Jan 2024

**Site Elevation and Site Coordinates Certificate**

Name of the Licensed Surveyor: ADL Coordinates Private Limited  
Address: B-76, NICE Area, MIDC Satpur, Nashik. Maharashtra - 422007  
Email ID: [info@adlcoordinates.com](mailto:info@adlcoordinates.com); [sushil@adlcoordinates.com](mailto:sushil@adlcoordinates.com)  
Mobile No.: 7709836883

License No.: 10589/BDA/Bhubaneswar,Planning-125/18 Dated 13.03.2024  
License Validity: Valid up to 12 Mar 2025  
Scope of License: Issuing Site Co-ordinates and Site Elevation Certificate  
required for applying for NOC from Airport Authority of India.  
License Issuing Authority: Bhubaneswar Development Authority.

I hereby certify that I have carried out the site survey as per the following details and the results are shown in (A) and (B) below:

Site/Plot No. (As per the local bodies map): **Gat.No. 47**  
Site Address: **Gat.No. 47, Village – Khed, Taluka - Lohara, District - Dharashiv**

Owner/Lessee of the Plot/Site: **JSW Renew Energy Three Limited**

**(A) Site Coordinates**

<b>CORNER NO</b>	<b>Latitude (DD MM SS.s)</b>	<b>Longitude (DD MM SS.s)</b>	<b>Site Elevation (EGM 2008) in Meters</b>
TULJA-JSW-554	17°59'48.45"N	076°22'59.72"E	616.35

**(B) Highest Site Elevation of the Plot: 616.35 M**

**(C) Further it is certified that:**

1. We are trained and equipped to issue this certificate for site elevation and site coordinates.
2. The site elevation and site coordinates data are correct to best of my knowledge and belief and are within permissible limits of accuracy of 50cm in vertical and 03 meters in lateral.
3. I have used the following equipment for Survey
  - a. DGPS conforming to accuracy levels defined in 2 above along with validity of calibration certificate.
  - b. Total Station conforming to accuracy levels defined in 2 above alongwith validity of calibration certificate.

**(D) Undertaking**

1. I indemnify Airports Authority of India and the concerned airport operator against all damages arising out of errors in data furnished above by me in addition to the owner's responsibility in this regard. I may further be blacklisted by AAI in case of wrong data.
2. Within a period of three months from the date of filing of NOC application, I shall submit the following documents to the Airport Director of the concerned airport, if so required by AAI.
  - a. License Certificate of Surveyor.
  - b. Calibration certificate of the survey equipment.
  - c. Photograph of the Surveyor at site and showing the neighbouring land area.
  - d. Site Plotted on Google Earth Map.

(Sushil Vispute) Assistant  
Manager (Operations) For  
ADL Coordinates Private  
Limited, Nashik Mob.  
No.:7709836883



## Google Images



NO:

Date: 28 Jan 2024

**Site Elevation and Site Coordinates Certificate**

Name of the Licensed Surveyor: ADL Coordinates Private Limited  
Address: B-76, NICE Area, MIDC Satpur, Nashik. Maharashtra - 422007  
Email ID: [info@adlcoordinates.com](mailto:info@adlcoordinates.com); [sushil@adlcoordinates.com](mailto:sushil@adlcoordinates.com)  
Mobile No.: 7709836883

License No.: 10589/BDA/Bhubaneswar,Planning-125/18 Dated 13.03.2024  
License Validity: Valid up to 12 Mar 2025  
Scope of License: Issuing Site Co-ordinates and Site Elevation Certificate  
required for applying for NOC from Airport Authority of India.  
License Issuing Authority: Bhubaneswar Development Authority.

I hereby certify that I have carried out the site survey as per the following details and the results are shown in (A) and (B) below:

Site/Plot No. (As per the local bodies map): **Gat.No. 66/1**

Site Address: **Gat.No. 66/1, Village – Kanegaon, Taluka - Lohara, District - Dharashiv**

Owner/Lessee of the Plot/Site: **JSW Renew Energy Three Limited**

**(A) Site Coordinates**

<b>CORNER NO</b>	<b>Latitude (DD MM SS.s)</b>	<b>Longitude (DD MM SS.s)</b>	<b>Site Elevation (EGM 2008) in Meters</b>
TULJA-JSW-649	18°03'32.57"N	76°20'22.19"E	626.06

**(B) Highest Site Elevation of the Plot: 626.06 M**

**(C) Further it is certified that:**

1. We are trained and equipped to issue this certificate for site elevation and site coordinates.
2. The site elevation and site coordinates data are correct to best of my knowledge and belief and are within permissible limits of accuracy of 50cm in vertical and 03 meters in lateral.
3. I have used the following equipment for Survey
  - a. DGPS conforming to accuracy levels defined in 2 above along with validity of calibration certificate.
  - b. Total Station conforming to accuracy levels defined in 2 above alongwith validity of calibration certificate.

**(D) Undertaking**

1. I indemnify Airports Authority of India and the concerned airport operator against all damages arising out of errors in data furnished above by me in addition to the owner's responsibility in this regard. I may further be blacklisted by AAI in case of wrong data.
2. Within a period of three months from the date of filing of NOC application, I shall submit the following documents to the Airport Director of the concerned airport, if so required by AAI.
  - a. License Certificate of Surveyor.
  - b. Calibration certificate of the survey equipment.
  - c. Photograph of the Surveyor at site and showing the neighbouring land area.
  - d. Site Plotted on Google Earth Map.

(Sushil Vispute) Assistant  
Manager (Operations) For  
ADL Coordinates Private  
Limited, Nashik Mob.  
No.:7709836883

## Google Images



NO:

Date: 28 Jan 2024

**Site Elevation and Site Coordinates Certificate**

Name of the Licensed Surveyor: ADL Coordinates Private Limited  
Address: B-76, NICE Area, MIDC Satpur, Nashik. Maharashtra - 422007  
Email ID: [info@adlcoordinates.com](mailto:info@adlcoordinates.com); [sushil@adlcoordinates.com](mailto:sushil@adlcoordinates.com)  
Mobile No.: 7709836883

License No.: 10589/BDA/Bhubaneswar,Planning-125/18 Dated 13.03.2024  
License Validity: Valid up to 12 Mar 2025  
Scope of License: Issuing Site Co-ordinates and Site Elevation Certificate  
required for applying for NOC from Airport Authority of India.  
License Issuing Authority: Bhubaneswar Development Authority.

I hereby certify that I have carried out the site survey as per the following details and the results are shown in (A) and (B) below:

Site/Plot No. (As per the local bodies map): **Gat.No.**

Site Address: **Gat.No. , Village – , Taluka - , District -**

Owner/Lessee of the Plot/Site: **JSW Renew Energy Three Limited**

**(A) Site Coordinates**

<b>CORNER NO</b>	<b>Latitude (DD MM SS.s)</b>	<b>Longitude (DD MM SS.s)</b>	<b>Site Elevation (EGM 2008) in Meters</b>
TULJA-JSW-702	17°57'52.40"N	076°13'15.02"E	621.14

**(B) Highest Site Elevation of the Plot: 621.14 M**

**(C) Further it is certified that:**

1. We are trained and equipped to issue this certificate for site elevation and site coordinates.
2. The site elevation and site coordinates data are correct to best of my knowledge and belief and are within permissible limits of accuracy of 50cm in vertical and 03 meters in lateral.
3. I have used the following equipment for Survey
  - a. DGPS conforming to accuracy levels defined in 2 above along with validity of calibration certificate.
  - b. Total Station conforming to accuracy levels defined in 2 above alongwith validity of calibration certificate.

**(D) Undertaking**

1. I indemnify Airports Authority of India and the concerned airport operator against all damages arising out of errors in data furnished above by me in addition to the owner's responsibility in this regard. I may further be blacklisted by AAI in case of wrong data.
2. Within a period of three months from the date of filing of NOC application, I shall submit the following documents to the Airport Director of the concerned airport, if so required by AAI.
  - a. License Certificate of Surveyor.
  - b. Calibration certificate of the survey equipment.
  - c. Photograph of the Surveyor at site and showing the neighbouring land area.
  - d. Site Plotted on Google Earth Map.

(Sushil Vispute) Assistant  
Manager (Operations) For  
ADL Coordinates Private  
Limited, Nashik Mob.  
No.:7709836883



## Google Images





NO:

Date: 28 Jan 2024

**Site Elevation and Site Coordinates Certificate**

Name of the Licensed Surveyor: ADL Coordinates Private Limited  
Address: B-76, NICE Area, MIDC Satpur, Nashik. Maharashtra - 422007  
Email ID: [info@adlcoordinates.com](mailto:info@adlcoordinates.com); [sushil@adlcoordinates.com](mailto:sushil@adlcoordinates.com)  
Mobile No.: 7709836883

License No.: 10589/BDA/Bhubaneswar, Planning-125/18 Dated 13.03.2024  
License Validity: Valid up to 12 Mar 2025  
Scope of License: Conducting Aeronautical Survey of Civil Airports under operational control of Airports Authority of India (AAI).  
License Issuing Authority: Bhubaneswar Development Authority.

I hereby certify that I have carried out the site survey as per the following details and the results are shown in (A) and (B) below:

Site/Plot No. (As per the local bodies map): **Gat.No. 487/3/2, 487/2/4, 488/2/2**

Site Address: **Gat.No. 487/3/2, 487/2/4, 488/2/2, Village – Andur, Taluka - Tuljapur, District - Dharashiv**

Owner/Lessee of the Plot/Site: **JSW Renew Energy Three Limited**

**(A) Site Coordinates**

<b>CORNER NO</b>	<b>Latitude (DD MM SS.s)</b>	<b>Longitude (DD MM SS.s)</b>	<b>Site Elevation (EGM 2008) in Meters</b>
TULJA-JSW-711	17°49'51.07"N	076°12'37.86"E	536.72

**(B) Highest Site Elevation of the Plot: 536.72 M**

**(C) Further it is certified that:**

1. We are trained and equipped to issue this certificate for site elevation and site coordinates.
2. The site elevation and site coordinates data are correct to best of my knowledge and belief and are within permissible limits of accuracy of 50cm in vertical and 03 meters in lateral.
3. I have used the following equipment for Survey
  - a. DGPS conforming to accuracy levels defined in 2 above along with validity of calibration certificate.
  - b. Total Station conforming to accuracy levels defined in 2 above alongwith validity of calibration certificate.

**(D) Undertaking**

1. I indemnify Airports Authority of India and the concerned airport operator against all damages arising out of errors in data furnished above by me in addition to the owner's responsibility in this regard. I may further be blacklisted by AAI in case of wrong data.
2. Within a period of three months from the date of filing of NOC application, I shall submit the following documents to the Airport Director of the concerned airport, if so required by AAI.
  - a. License Certificate of Surveyor.
  - b. Calibration certificate of the survey equipment.
  - c. Photograph of the Surveyor at site and showing the neighbouring land area.
  - d. Site Plotted on Google Earth Map.

(Sushil Vispute) Assistant  
Manager (Operations) For  
ADL Coordinates Private  
Limited, Nashik Mob.  
No.:7709836883

## Google Images



NO:

Date: 28 Jan 2024

**Site Elevation and Site Coordinates Certificate**

Name of the Licensed Surveyor: ADL Coordinates Private Limited  
Address: B-76, NICE Area, MIDC Satpur, Nashik. Maharashtra - 422007  
Email ID: [info@adlcoordinates.com](mailto:info@adlcoordinates.com); [sushil@adlcoordinates.com](mailto:sushil@adlcoordinates.com)  
Mobile No.: 7709836883

License No.: 10589/BDA/Bhubaneswar,Planning-125/18 Dated 13.03.2024  
License Validity: Valid up to 12 Mar 2025  
Scope of License: Issuing Site Co-ordinates and Site Elevation Certificate  
required for applying for NOC from Airport Authority of India.  
License Issuing Authority: Bhubaneswar Development Authority.

I hereby certify that I have carried out the site survey as per the following details and the results are shown in (A) and (B) below:

Site/Plot No. (As per the local bodies map): **Gat.No. 476/1**

Site Address: **Gat.No. 476/1, Village – Manewadi, Taluka - Tuljapur, District - Dharashiv**

Owner/Lessee of the Plot/Site: **JSW Renew Energy Three Limited**

**(A) Site Coordinates**

<b>CORNER NO</b>	<b>Latitude (DD MM SS.s)</b>	<b>Longitude (DD MM SS.s)</b>	<b>Site Elevation (EGM 2008) in Meters</b>
TULJA-JSW-712	17°50'42.03"N	076°12'22.12"E	546.58

**(B) Highest Site Elevation of the Plot: 546.58 M**

**(C) Further it is certified that:**

1. We are trained and equipped to issue this certificate for site elevation and site coordinates.
2. The site elevation and site coordinates data are correct to best of my knowledge and belief and are within permissible limits of accuracy of 50cm in vertical and 03 meters in lateral.
3. I have used the following equipment for Survey
  - a. DGPS conforming to accuracy levels defined in 2 above along with validity of calibration certificate.
  - b. Total Station conforming to accuracy levels defined in 2 above alongwith validity of calibration certificate.

**(D) Undertaking**

1. I indemnify Airports Authority of India and the concerned airport operator against all damages arising out of errors in data furnished above by me in addition to the owner's responsibility in this regard. I may further be blacklisted by AAI in case of wrong data.
2. Within a period of three months from the date of filing of NOC application, I shall submit the following documents to the Airport Director of the concerned airport, if so required by AAI.
  - a. License Certificate of Surveyor.
  - b. Calibration certificate of the survey equipment.
  - c. Photograph of the Surveyor at site and showing the neighbouring land area.
  - d. Site Plotted on Google Earth Map.

(Sushil Vispute) Assistant  
Manager (Operations) For  
ADL Coordinates Private  
Limited, Nashik Mob.  
No.:7709836883

## Google Images



NO:

Date: 28 Jan 2024

**Site Elevation and Site Coordinates Certificate**

Name of the Licensed Surveyor: ADL Coordinates Private Limited  
Address: B-76, NICE Area, MIDC Satpur, Nashik. Maharashtra - 422007  
Email ID: [info@adlcoordinates.com](mailto:info@adlcoordinates.com); [sushil@adlcoordinates.com](mailto:sushil@adlcoordinates.com)  
Mobile No.: 7709836883

License No.: NOC/AAI/BBS/2024/001 Dated 13.03.2024  
License Validity: Valid up to 12 Mar 2025  
Scope of License: Conducting Aeronautical Survey of Civil Airports under operational control of Airports Authority of India (AAI).  
License Issuing Authority: Airports Authority of India.

I hereby certify that I have carried out the site survey as per the following details and the results are shown in (A) and (B) below:

Site/Plot No. (As per the local bodies map): **Gat.No. 514/1/1, 514/1/2**

Site Address: **Gat.No. 514/1/1, 514/1/2, Village – Andur, Taluka - Tuljapur, District - Dharashiv**

Owner/Lessee of the Plot/Site: **JSW Renew Energy Three Limited**

**(A) Site Coordinates**

<b>CORNER NO</b>	<b>Latitude (DD MM SS.s)</b>	<b>Longitude (DD MM SS.s)</b>	<b>Site Elevation (EGM 2008) in Meters</b>
TULJA-JSW-713	17°49'16.07"N	076°13'30.87"E	535.80

**(B) Highest Site Elevation of the Plot: 535.80 M**



**(C) Further it is certified that:**

1. We are trained and equipped to issue this certificate for site elevation and site coordinates.
2. The site elevation and site coordinates data are correct to best of my knowledge and belief and are within permissible limits of accuracy of 50cm in vertical and 03 meters in lateral.
3. I have used the following equipment for Survey
  - a. DGPS conforming to accuracy levels defined in 2 above along with validity of calibration certificate.
  - b. Total Station conforming to accuracy levels defined in 2 above alongwith validity of calibration certificate.

**(D) Undertaking**

1. I indemnify Airports Authority of India and the concerned airport operator against all damages arising out of errors in data furnished above by me in addition to the owner's responsibility in this regard. I may further be blacklisted by AAI in case of wrong data.
2. Within a period of three months from the date of filing of NOC application, I shall submit the following documents to the Airport Director of the concerned airport, if so required by AAI.
  - a. License Certificate of Surveyor.
  - b. Calibration certificate of the survey equipment.
  - c. Photograph of the Surveyor at site and showing the neighbouring land area.
  - d. Site Plotted on Google Earth Map.

(Sushil Vispute) Assistant  
Manager (Operations) For  
ADL Coordinates Private  
Limited, Nashik Mob.  
No.:7709836883

## Google Images



NO:

Date: 28 Jan 2024

**Site Elevation and Site Coordinates Certificate**

Name of the Licensed Surveyor: ADL Coordinates Private Limited  
Address: B-76, NICE Area, MIDC Satpur, Nashik. Maharashtra - 422007  
Email ID: [info@adlcoordinates.com](mailto:info@adlcoordinates.com); [sushil@adlcoordinates.com](mailto:sushil@adlcoordinates.com)  
Mobile No.: 7709836883

License No.: 10589/BDA/Bhubaneswar,Planning-125/18 Dated 13.03.2024  
License Validity: Valid up to 12 Mar 2025  
Scope of License: Issuing Site Co-ordinates and Site Elevation Certificate  
required for applying for NOC from Airport Authority of India.  
License Issuing Authority: Bhubaneswar Development Authority.

I hereby certify that I have carried out the site survey as per the following details and the results are shown in (A) and (B) below:

Site/Plot No. (As per the local bodies map): **Gat.No. 261/A/2 & 261/B**  
Site Address: **Gat.No. 261/A/2 & 261/B, Village – Mudgad, Ramling Taluka – Nilanga, District - Latur**

Owner/Lessee of the Plot/Site: **JSW Renew Energy Three Limited**

**(A) Site Coordinates**

<b>CORNER NO</b>	<b>Latitude (DD MM SS.s)</b>	<b>Longitude (DD MM SS.s)</b>	<b>Site Elevation (EGM 2008) in Meters</b>
TULJA-JSW-718	17°57'21.78"N	76°42'02.63"E	623.88

**(B) Highest Site Elevation of the Plot: 623.88 M**

**(C) Further it is certified that:**

1. We are trained and equipped to issue this certificate for site elevation and site coordinates.
2. The site elevation and site coordinates data are correct to best of my knowledge and belief and are within permissible limits of accuracy of 50cm in vertical and 03 meters in lateral.
3. I have used the following equipment for Survey
  - a. DGPS conforming to accuracy levels defined in 2 above along with validity of calibration certificate.
  - b. Total Station conforming to accuracy levels defined in 2 above alongwith validity of calibration certificate.

**(D) Undertaking**

1. I indemnify Airports Authority of India and the concerned airport operator against all damages arising out of errors in data furnished above by me in addition to the owner's responsibility in this regard. I may further be blacklisted by AAI in case of wrong data.
2. Within a period of three months from the date of filing of NOC application, I shall submit the following documents to the Airport Director of the concerned airport, if so required by AAI.
  - a. License Certificate of Surveyor.
  - b. Calibration certificate of the survey equipment.
  - c. Photograph of the Surveyor at site and showing the neighbouring land area.
  - d. Site Plotted on Google Earth Map.

(Sushil Vispute) Assistant  
Manager (Operations) For  
ADL Coordinates Private  
Limited, Nashik Mob.  
No.:7709836883

## Google Images



NO:

Date: 28 Jan 2024

**Site Elevation and Site Coordinates Certificate**

Name of the Licensed Surveyor: ADL Coordinates Private Limited  
Address: B-76, NICE Area, MIDC Satpur, Nashik. Maharashtra - 422007  
Email ID: [info@adlcoordinates.com](mailto:info@adlcoordinates.com); [sushil@adlcoordinates.com](mailto:sushil@adlcoordinates.com)  
Mobile No.: 7709836883

License No.: 10589/BDA/Bhubaneswar,Planning-125/18 Dated 13.03.2024  
License Validity: Valid up to 12 Mar 2025  
Scope of License: Issuing Site Co-ordinates and Site Elevation Certificate  
required for applying for NOC from Airport Authority of India.  
License Issuing Authority: Bhubaneswar Development Authority.

I hereby certify that I have carried out the site survey as per the following details and the results are shown in (A) and (B) below:

Site/Plot No. (As per the local bodies map): **Gat.No. 239**

Site Address: **Gat.No. 239, Village – Wagdari, Taluka - Omerga, District - Dharashiv**

Owner/Lessee of the Plot/Site: **JSW Renew Energy Three Limited**

**(A) Site Coordinates**

<b>CORNER NO</b>	<b>Latitude (DD MM SS.s)</b>	<b>Longitude (DD MM SS.s)</b>	<b>Site Elevation (EGM 2008) in Meters</b>
TULJA-JSW-719	17°54'35.83"N	076°39'51.69"E	615.38

**(B) Highest Site Elevation of the Plot: 615.38 M**

**(C) Further it is certified that:**

1. We are trained and equipped to issue this certificate for site elevation and site coordinates.
2. The site elevation and site coordinates data are correct to best of my knowledge and belief and are within permissible limits of accuracy of 50cm in vertical and 03 meters in lateral.
3. I have used the following equipment for Survey
  - a. DGPS conforming to accuracy levels defined in 2 above along with validity of calibration certificate.
  - b. Total Station conforming to accuracy levels defined in 2 above alongwith validity of calibration certificate.

**(D) Undertaking**

1. I indemnify Airports Authority of India and the concerned airport operator against all damages arising out of errors in data furnished above by me in addition to the owner's responsibility in this regard. I may further be blacklisted by AAI in case of wrong data.
2. Within a period of three months from the date of filing of NOC application, I shall submit the following documents to the Airport Director of the concerned airport, if so required by AAI.
  - a. License Certificate of Surveyor.
  - b. Calibration certificate of the survey equipment.
  - c. Photograph of the Surveyor at site and showing the neighbouring land area.
  - d. Site Plotted on Google Earth Map.

(Sushil Vispute) Assistant  
Manager (Operations) For  
ADL Coordinates Private  
Limited, Nashik Mob.  
No.:7709836883



## Google Images



NO:

Date: 28 Jan 2024

**Site Elevation and Site Coordinates Certificate**

Name of the Licensed Surveyor: ADL Coordinates Private Limited  
Address: B-76, NICE Area, MIDC Satpur, Nashik. Maharashtra - 422007  
Email ID: [info@adlcoordinates.com](mailto:info@adlcoordinates.com); [sushil@adlcoordinates.com](mailto:sushil@adlcoordinates.com)  
Mobile No.: 7709836883

License No.: 10589/BDA/Bhubaneswar,Planning-125/18 Dated 13.03.2024  
License Validity: Valid up to 12 Mar 2025  
Scope of License: Issuing Site Co-ordinates and Site Elevation Certificate  
required for applying for NOC from Airport Authority of India.  
License Issuing Authority: Bhubaneswar Development Authority.

I hereby certify that I have carried out the site survey as per the following details and the results are shown in (A) and (B) below:

Site/Plot No. (As per the local bodies map): **Gat.No. 127**

Site Address: **Gat.No. 127, Village – Trikoli, Taluka - Omerga, District - Dharashiv**

Owner/Lessee of the Plot/Site: **JSW Renew Energy Three Limited**

**(A) Site Coordinates**

<b>CORNER NO</b>	<b>Latitude (DD MM SS.s)</b>	<b>Longitude (DD MM SS.s)</b>	<b>Site Elevation (EGM 2008) in Meters</b>
TULJA-JSW-746	17°53'25.41"N	076°40'43.66"E	586.08

**(B) Highest Site Elevation of the Plot: 586.08 M**

**(C) Further it is certified that:**

1. We are trained and equipped to issue this certificate for site elevation and site coordinates.
2. The site elevation and site coordinates data are correct to best of my knowledge and belief and are within permissible limits of accuracy of 50cm in vertical and 03 meters in lateral.
3. I have used the following equipment for Survey
  - a. DGPS conforming to accuracy levels defined in 2 above along with validity of calibration certificate.
  - b. Total Station conforming to accuracy levels defined in 2 above alongwith validity of calibration certificate.

**(D) Undertaking**

1. I indemnify Airports Authority of India and the concerned airport operator against all damages arising out of errors in data furnished above by me in addition to the owner's responsibility in this regard. I may further be blacklisted by AAI in case of wrong data.
2. Within a period of three months from the date of filing of NOC application, I shall submit the following documents to the Airport Director of the concerned airport, if so required by AAI.
  - a. License Certificate of Surveyor.
  - b. Calibration certificate of the survey equipment.
  - c. Photograph of the Surveyor at site and showing the neighbouring land area.
  - d. Site Plotted on Google Earth Map.

(Sushil Vispute) Assistant  
Manager (Operations) For  
ADL Coordinates Private  
Limited, Nashik Mob.  
No.:7709836883

## Google Images



NO:

Date: 28 Jan 2024

**Site Elevation and Site Coordinates Certificate**

Name of the Licensed Surveyor: ADL Coordinates Private Limited  
Address: B-76, NICE Area, MIDC Satpur, Nashik. Maharashtra - 422007  
Email ID: [info@adlcoordinates.com](mailto:info@adlcoordinates.com); [sushil@adlcoordinates.com](mailto:sushil@adlcoordinates.com)  
Mobile No.: 7709836883

License No.: 10589/BDA/Bhubaneswar,Planning-125/18 Dated 13.03.2024  
License Validity: Valid up to 12 Mar 2025  
Scope of License: Issuing Site Co-ordinates and Site Elevation Certificate  
required for applying for NOC from Airport Authority of India.  
License Issuing Authority: Bhubaneswar Development Authority.

I hereby certify that I have carried out the site survey as per the following details and the results are shown in (A) and (B) below:

Site/Plot No. (As per the local bodies map): **Gat.No. 72**

Site Address: **Gat.No. 72, Village – Trikoli, Taluka - Omerga, District - Dharashiv**

Owner/Lessee of the Plot/Site: **JSW Renew Energy Three Limited**

**(A) Site Coordinates**

<b>CORNER NO</b>	<b>Latitude (DD MM SS.s)</b>	<b>Longitude (DD MM SS.s)</b>	<b>Site Elevation (EGM 2008) in Meters</b>
TULJA-JSW-790	17°53'37.41"N	076°41'26.67"E	595.40

**(B) Highest Site Elevation of the Plot: 595.40 M**

**(C) Further it is certified that:**

1. We are trained and equipped to issue this certificate for site elevation and site coordinates.
2. The site elevation and site coordinates data are correct to best of my knowledge and belief and are within permissible limits of accuracy of 50cm in vertical and 03 meters in lateral.
3. I have used the following equipment for Survey
  - a. DGPS conforming to accuracy levels defined in 2 above along with validity of calibration certificate.
  - b. Total Station conforming to accuracy levels defined in 2 above alongwith validity of calibration certificate.

**(D) Undertaking**

1. I indemnify Airports Authority of India and the concerned airport operator against all damages arising out of errors in data furnished above by me in addition to the owner's responsibility in this regard. I may further be blacklisted by AAI in case of wrong data.
2. Within a period of three months from the date of filing of NOC application, I shall submit the following documents to the Airport Director of the concerned airport, if so required by AAI.
  - a. License Certificate of Surveyor.
  - b. Calibration certificate of the survey equipment.
  - c. Photograph of the Surveyor at site and showing the neighbouring land area.
  - d. Site Plotted on Google Earth Map.

(Sushil Vispute) Assistant  
Manager (Operations) For  
ADL Coordinates Private  
Limited, Nashik Mob.  
No.:7709836883



## Google Images





NO:

Date: 28 Jan 2024

**Site Elevation and Site Coordinates Certificate**

Name of the Licensed Surveyor: ADL Coordinates Private Limited  
Address: B-76, NICE Area, MIDC Satpur, Nashik. Maharashtra - 422007  
Email ID: [info@adlcoordinates.com](mailto:info@adlcoordinates.com); [sushil@adlcoordinates.com](mailto:sushil@adlcoordinates.com)  
Mobile No.: 7709836883

License No.: 10589/BDA/Bhubaneswar,Planning-125/18 Dated 13.03.2024  
License Validity: Valid up to 12 Mar 2025  
Scope of License: Issuing Site Co-ordinates and Site Elevation Certificate  
required for applying for NOC from Airport Authority of India.  
License Issuing Authority: Bhubaneswar Development Authority.

I hereby certify that I have carried out the site survey as per the following details and the results are shown in (A) and (B) below:

Site/Plot No. (As per the local bodies map): **Gat.No. 79/3**

Site Address: **Gat.No. 79/3, Village – Trikoli, Taluka - Omerga, District - Dharashiv**

Owner/Lessee of the Plot/Site: **JSW Renew Energy Three Limited**

**(A) Site Coordinates**

<b>CORNER NO</b>	<b>Latitude (DD MM SS.s)</b>	<b>Longitude (DD MM SS.s)</b>	<b>Site Elevation (EGM 2008) in Meters</b>
TULJA-JSW-798	17°52'43.04"N	076°41'16.55"E	585.97

**(B) Highest Site Elevation of the Plot: 585.97 M**

**(C) Further it is certified that:**

1. We are trained and equipped to issue this certificate for site elevation and site coordinates.
2. The site elevation and site coordinates data are correct to best of my knowledge and belief and are within permissible limits of accuracy of 50cm in vertical and 03 meters in lateral.
3. I have used the following equipment for Survey
  - a. DGPS conforming to accuracy levels defined in 2 above along with validity of calibration certificate.
  - b. Total Station conforming to accuracy levels defined in 2 above alongwith validity of calibration certificate.

**(D) Undertaking**

1. I indemnify Airports Authority of India and the concerned airport operator against all damages arising out of errors in data furnished above by me in addition to the owner's responsibility in this regard. I may further be blacklisted by AAI in case of wrong data.
2. Within a period of three months from the date of filing of NOC application, I shall submit the following documents to the Airport Director of the concerned airport, if so required by AAI.
  - a. License Certificate of Surveyor.
  - b. Calibration certificate of the survey equipment.
  - c. Photograph of the Surveyor at site and showing the neighbouring land area.
  - d. Site Plotted on Google Earth Map.

(Sushil Vispute) Assistant  
Manager (Operations) For  
ADL Coordinates Private  
Limited, Nashik Mob.  
No.:7709836883

## Google Images



NO:

Date: 28 Jan 2024

**Site Elevation and Site Coordinates Certificate**

Name of the Licensed Surveyor: ADL Coordinates Private Limited  
Address: B-76, NICE Area, MIDC Satpur, Nashik. Maharashtra - 422007  
Email ID: [info@adlcoordinates.com](mailto:info@adlcoordinates.com); [sushil@adlcoordinates.com](mailto:sushil@adlcoordinates.com)  
Mobile No.: 7709836883

License No.: 10589/BDA/Bhubaneswar,Planning-125/18 Dated 13.03.2024  
License Validity: Valid up to 12 Mar 2025  
Scope of License: Issuing Site Co-ordinates and Site Elevation Certificate  
required for applying for NOC from Airport Authority of India.  
License Issuing Authority: Bhubaneswar Development Authority.

I hereby certify that I have carried out the site survey as per the following details and the results are shown in (A) and (B) below:

Site/Plot No. (As per the local bodies map): **Gat.No. 171, 165**

Site Address: **Gat.No. 171, 165, Village – Barul, Taluka - Tuljapur, District - Osmanabad**

Owner/Lessee of the Plot/Site: **JSW Renewable Energy (Dolvi) Limited**

**(A) Site Coordinates**

<b>CORNER NO</b>	<b>Latitude (DD MM SS.s)</b>	<b>Longitude (DD MM SS.s)</b>	<b>Site Elevation (EGM 2008) in Meters</b>
TULJA-JSW-809	17°58'09.07"N	76°10'12.82"E	611.52

**(B) Highest Site Elevation of the Plot: 611.52 M**

**(C) Further it is certified that:**

1. We are trained and equipped to issue this certificate for site elevation and site coordinates.
2. The site elevation and site coordinates data are correct to best of my knowledge and belief and are within permissible limits of accuracy of 50cm in vertical and 03 meters in lateral.
3. I have used the following equipment for Survey
  - a. DGPS conforming to accuracy levels defined in 2 above along with validity of calibration certificate.
  - b. Total Station conforming to accuracy levels defined in 2 above alongwith validity of calibration certificate.

**(D) Undertaking**

1. I indemnify Airports Authority of India and the concerned airport operator against all damages arising out of errors in data furnished above by me in addition to the owner's responsibility in this regard. I may further be blacklisted by AAI in case of wrong data.
2. Within a period of three months from the date of filing of NOC application, I shall submit the following documents to the Airport Director of the concerned airport, if so required by AAI.
  - a. License Certificate of Surveyor.
  - b. Calibration certificate of the survey equipment.
  - c. Photograph of the Surveyor at site and showing the neighbouring land area.
  - d. Site Plotted on Google Earth Map.

(Sushil Vispute) Assistant  
Manager (Operations) For  
ADL Coordinates Private  
Limited, Nashik Mob.  
No.:7709836883

## Google Images

