

NO:

Date: 14 Jan 2025

Site Elevation and Site Coordinates Certificate

Name of the Licensed Surveyor: ADL Coordinates Private Limited
Address: B-76, NICE Area, MIDC Satpur, Nashik. Maharashtra
- 422007
Email ID: info@adlcoordinates.com; sushil@adlcoordinates.com
Mobile No.: 7709836883

License No.: 10589/BDA/Bhubaneswar,Planning-125/18 Dated 13.03.2024

License Validity: Valid up to 12 Mar 2025

Scope of License: Issuing Site Co-ordinates and Site Elevation Certificate
required for applying for NOC from Airport Authority of India.

License Issuing Authority: Bhubaneswar Development Authority.

I hereby certify that I have carried out the site survey as per the following
details and the results are shown in (A) and (B) below:

Site/Plot No. (As per the local bodies map): **Survey.No. 240, 240, 240, 295, 299, 304, 306, 307, 113, 120, 56, 51, 145, 464, 489, 456, 449, 391, 374, 373**

Site Address: **Survey.No. 240, 240, 240, 295, 299, 304, 306, 307, 113, 120, 56, 51, 145, 464, 489, 456, 449, 391, 374, 373, Village – Keshegaon, Wadibamani, Bamani, Taluka - Dharshiv, District - Dharashiv**

Owner/Lessee of the Plot/Site: **Serentica Renewables India Private Limited**

(A) Site Coordinates

Corner No.	Latitude (DD MM SS.s)	Longitude (DD MM SS.s)	Site Elevation (EGM 2008) in Meters
D/END	18°05'28.04"N	76°10'17.85"E	652.74
AP-1	18°05'26.76"N	76°10'20.51"E	653.63
AP-2	18°05'21.50"N	76°10'21.00"E	657.12
AP-3	18°05'12.49"N	76°10'09.88"E	652.09
AP-3/1	18°05'03.05"N	76°10'10.19"E	655.02
AP-4	18°04'53.72"N	76°10'10.06"E	662.16
AP-5	18°04'41.88"N	76°10'08.95"E	668.50
AP-6	18°04'32.25"N	76°10'10.29"E	672.10
AP-6/1	18°04'25.17"N	76°10'21.39"E	675.71
AP-6/2	18°04'17.44"N	76°10'33.49"E	673.99
AP-6/3	18°04'10.56"N	76°10'44.27"E	669.20
AP-6/4	18°04'03.53"N	76°10'55.28"E	663.79
AP-6/5	18°03'58.67"N	76°11'02.89"E	656.29
AP-7	18°03'51.81"N	76°11'13.63"E	648.43
AP-8	18°03'49.83"N	76°11'20.08"E	645.93
AP-8/1	18°03'37.49"N	76°11'25.22"E	643.07
AP-9	18°03'25.00"N	76°11'30.41"E	648.76
AP-9/1	18°03'22.26"N	76°11'46.11"E	649.19
AP-10	18°03'21.49"N	76°11'59.47"E	651.10
AP-10A	18°03'20.70"N	76°12'01.46"E	652.02

(C) Further it is certified that:

1. We are trained and equipped to issue this certificate for site elevation and site coordinates.
2. The site elevation and site coordinates data are correct to best of my knowledge and belief and are within permissible limits of accuracy of 50cm in vertical and 03 meters in lateral.
3. I have used the following equipment for Survey
 - a. DGPS conforming to accuracy levels defined in 2 above along with validity of calibration certificate.
 - b. Total Station conforming to accuracy levels defined in 2 above alongwith validity of calibration certificate.

(D) Undertaking

1. I indemnify Airports Authority of India and the concerned airport operator against all damages arising out of errors in data furnished above by me in addition to the owner's responsibility in this regard. I may further be blacklisted by AAI in case of wrong data.
2. Within a period of three months from the date of filing of NOC application, I shall submit the following documents to the Airport Director of the concerned airport, if so required by AAI.
 - a. License Certificate of Surveyor.
 - b. Calibration certificate of the survey equipment.
 - c. Photograph of the Surveyor at site and showing the neighbouring land area.
 - d. Site Plotted on Google Earth Map.

(Sushil Vispute) Assistant
Manager (Operations) For
ADL Coordinates Private
Limited, Nashik Mob.
No.:7709836883

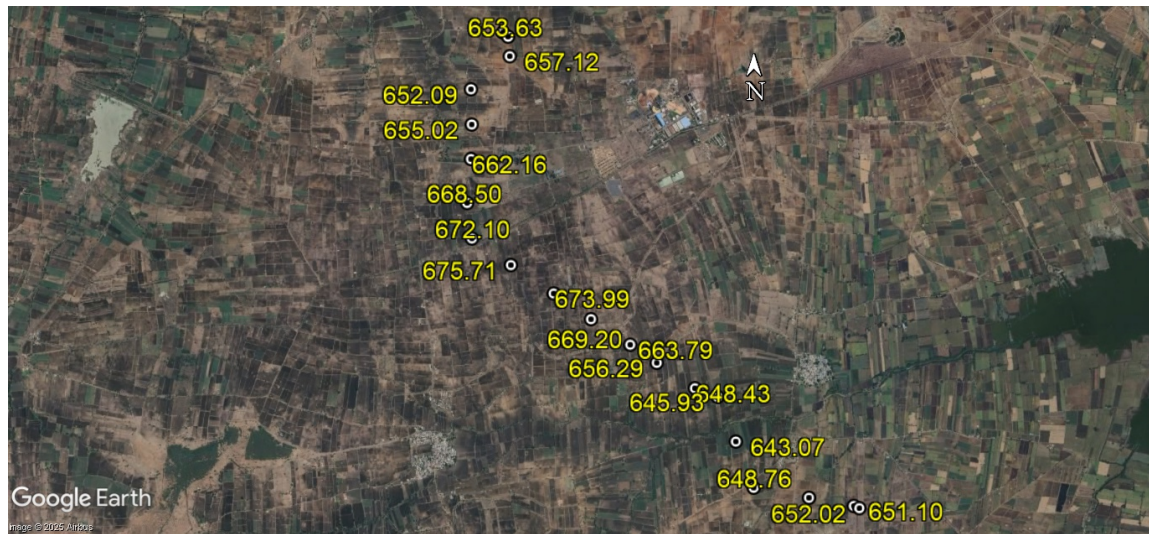
Google Images

Site Elevation Certificate Issued For: Survey.No. 240, 240, 240, 295, 299,304, 306, 307, 113, 120, 56, 51, 145, 464, 489, 456, 449, 391, 374, 373, Village – Keshegaon, Wadibamani, Bamani, Taluka - Dharshiv, District - Dharashiv

NO:

Date: 14 Jan 2025

Site Elevation and Site Coordinates Certificate

Name of the Licensed Surveyor: ADL Coordinates Private Limited
Address: B-76, NICE Area, MIDC Satpur, Nashik. Maharashtra
- 422007
Email ID: info@adlcoordinates.com; sushil@adlcoordinates.com
Mobile No.: 7709836883

License No.: 10589/BDA/Bhubaneswar, Planning-125/18 Dated 13.03.2024
License Validity: Valid up to 12 Mar 2025
Scope of License: Issuing Site Co-ordinates and Site Elevation Certificate
required for applying for NOC from Airport Authority of India.
License Issuing Authority: Bhubaneswar Development Authority.

I hereby certify that I have carried out the site survey as per the following details and the results are shown in (A) and (B) below:

Site/Plot No. (As per the local bodies map): **Survey.No. 372, 372, 365, 41, 36, 19, 15, 18, 18, 18, 192, 187, 151, 152, 146, 144, 144, 137, 140,**

Site Address: **Survey.No. 372, 372, 365, 41, 36, 19, 15, 18, 18, 18, 192, 187, 151, 152, 146, 144, 137, 140, Village – Bamani, Takwini, Karala, Taluka - Dharshiv, Tuljapur, District - Dharashiv**

Owner/Lessee of the Plot/Site: **Serentica Renewables India Private Limited**

(A) Site Coordinates

Corner No.	Latitude (DD MM SS.s)	Longitude (DD MM SS.s)	Site Elevation (EGM 2008) in Meters
AP-10B	18°03'19.84"N	76°12'03.58"E	654.50
AP-11	18°03'18.75"N	76°12'06.34"E	655.48
AP-12	18°03'09.94"N	76°12'13.56"E	659.33
AP-12/1	18°03'01.15"N	76°12'21.82"E	657.76
AP-12/2	18°02'51.57"N	76°12'30.83"E	648.22
AP-13	18°02'43.51"N	76°12'38.40"E	648.13
AP-13/1	18°02'34.93"N	76°12'45.14"E	644.62
AP-14	18°02'27.22"N	76°12'51.20"E	649.36
AP-15	18°02'24.87"N	76°12'52.08"E	650.17
AP-16	18°02'23.71"N	76°12'52.58"E	649.80
AP-17	18°02'16.20"N	76°13'00.09"E	648.64
AP-17/1	18°02'06.10"N	76°12'57.43"E	651.57
AP-18	18°01'54.04"N	76°12'54.27"E	654.78
AP-19	18°01'46.48"N	76°12'56.28"E	655.00
AP-19/1	18°01'40.78"N	76°13'04.11"E	654.10
AP-20	18°01'35.77"N	76°13'11.41"E	658.53
AP-21	18°01'30.34"N	76°13'17.29"E	665.66
AP-21/1	18°01'16.26"N	76°13'18.66"E	670.60
AP-22	18°01'00.98"N	76°13'20.42"E	661.43
AP-22/1	18°00'50.07"N	76°13'26.53"E	663.18

(B) Highest Site Elevation of the Plot: 670.60 M

(C) Further it is certified that:

1. We are trained and equipped to issue this certificate for site elevation and site coordinates.
2. The site elevation and site coordinates data are correct to best of my knowledge and belief and are within permissible limits of accuracy of 50cm in vertical and 03 meters in lateral.
3. I have used the following equipment for Survey
 - a. DGPS conforming to accuracy levels defined in 2 above along with validity of calibration certificate.
 - b. Total Station conforming to accuracy levels defined in 2 above alongwith validity of calibration certificate.

(D) Undertaking

1. I indemnify Airports Authority of India and the concerned airport operator against all damages arising out of errors in data furnished above by me in addition to the owner's responsibility in this regard. I may further be blacklisted by AAI in case of wrong data.
2. Within a period of three months from the date of filing of NOC application, I shall submit the following documents to the Airport Director of the concerned airport, if so required by AAI.
 - a. License Certificate of Surveyor.
 - b. Calibration certificate of the survey equipment.
 - c. Photograph of the Surveyor at site and showing the neighbouring land area.
 - d. Site Plotted on Google Earth Map.

(Sushil Vispute) Assistant
Manager (Operations) For
ADL Coordinates Private
Limited, Nashik Mob.
No.:7709836883

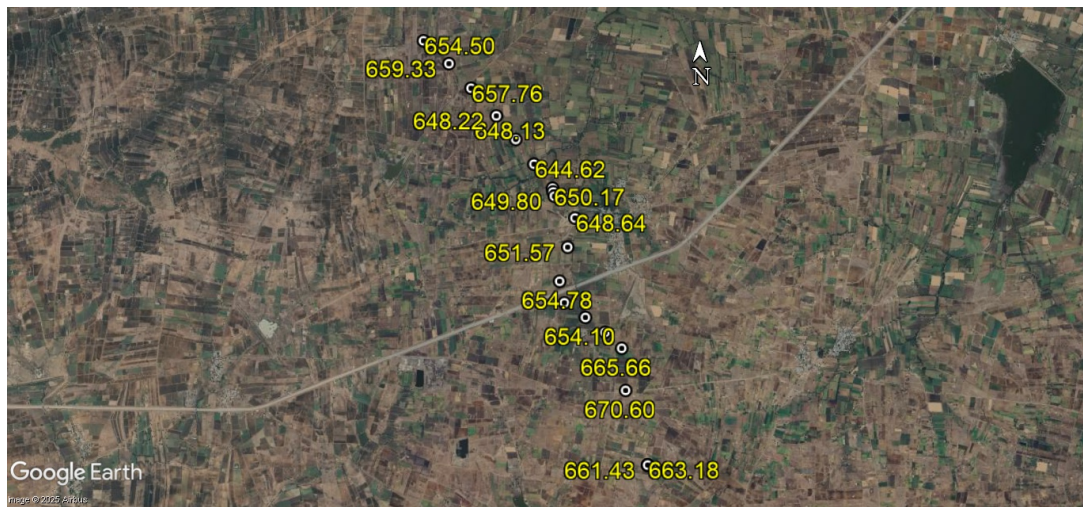
Google Images

Site Elevation Certificate Issued For: Survey.No. 372, 372, 365, 41, 36, 19, 15, 18, 18, 18, 192, 187, 151, 152, 146, 144, 137, 140, Village – Bamani, Takwini, Karala, Taluka - Dharshiv, Tuljapur, District - Dharashiv

NO:

Date: 14 Jan 2024

Site Elevation and Site Coordinates Certificate

Name of the Licensed Surveyor: ADL Coordinates Private Limited
Address: B-76, NICE Area, MIDC Satpur, Nashik. Maharashtra
- 422007

Email ID: info@adlcoordinates.com; sushil@adlcoordinates.com

Mobile No.: 7709836883

License No.: 10589/BDA/Bhubaneswar, Planning-125/18 Dated 13.03.2024

License Validity: Valid up to 12 Mar 2025

Scope of License: Issuing Site Co-ordinates and Site Elevation Certificate
required for applying for NOC from Airport Authority of India.

License Issuing Authority: Bhubaneswar Development Authority.

I hereby certify that I have carried out the site survey as per the following
details and the results are shown in (A) and (B) below:

Site/Plot No. (As per the local bodies map): **Survey.No. 148, 148, 166, 173, 212, 226, 231, 248, 266, 294, 377, 80, 82, 84, 85, 94, 128, 132, 133, 40**

Site Address: **Survey.No. 148, 148, 166, 173, 212, 226, 231, 248, 266, 294, 377, 80, 82, 84, 85, 94, 128, 132, 133, 40, Village – Karala, Wanegaon, Taluka - Tuljapur, District - Dharashiv**

Owner/Lessee of the Plot/Site: **Serentica Renewables India Private Limited**

(A) Site Coordinates

Corner No.	Latitude (DD MM SS.s)	Longitude (DD MM SS.s)	Site Elevation (EGM 2008) in Meters
AP-22/2	18°00'39.65"N	76°13'32.37"E	655.15
AP-23	18°00'33.39"N	76°13'35.88"E	653.78
AP-23/1	18°00'22.92"N	76°13'36.84"E	654.80
AP-23/2	18°00'11.87"N	076°13'37.58"E	650.11
AP-24	17°59'58.16"N	076°13'38.67"E	650.12
AP-24/1	17°59'48.83"N	076°13'41.92"E	639.71
AP-24/2	17°59'37.80"N	076°13'45.75"E	640.79
AP-24/3	17°59'25.40"N	076°13'50.07"E	637.44
AP-24/4	17°59'12.74"N	076°13'54.47"E	641.85
AP-24/5	17°58'59.10"N	076°13'59.22"E	643.64
AP-25	17°58'48.40"N	076°14'02.94"E	647.02
AP-26	17°58'42.14"N	076°14'00.31"E	644.64
AP-26/1	17°58'29.79"N	076°14'02.27"E	634.18
AP-27	17°58'19.41"N	076°14'03.92"E	633.26
AP-27/1	17°58'09.25"N	076°13'58.33"E	634.35
AP-27/2	17°57'58.65"N	076°13'52.50"E	633.93
AP-27/3	17°57'47.23"N	076°13'46.22"E	635.27
AP-27/4	17°57'36.53"N	076°13'40.33"E	635.00
AP-27/5	17°57'25.73"N	076°13'34.39"E	629.63
AP-27/6	17°57'14.89"N	076°13'28.43"E	632.41

(B) Highest Site Elevation of the Plot: 655.15 M

(C) Further it is certified that:

1. We are trained and equipped to issue this certificate for site elevation and site coordinates.
2. The site elevation and site coordinates data are correct to best of my knowledge and belief and are within permissible limits of accuracy of 50cm in vertical and 03 meters in lateral.
3. I have used the following equipment for Survey
 - a. DGPS conforming to accuracy levels defined in 2 above along with validity of calibration certificate.
 - b. Total Station conforming to accuracy levels defined in 2 above alongwith validity of calibration certificate.

(D) Undertaking

1. I indemnify Airports Authority of India and the concerned airport operator against all damages arising out of errors in data furnished above by me in addition to the owner's responsibility in this regard. I may further be blacklisted by AAI in case of wrong data.
2. Within a period of three months from the date of filing of NOC application, I shall submit the following documents to the Airport Director of the concerned airport, if so required by AAI.
 - a. License Certificate of Surveyor.
 - b. Calibration certificate of the survey equipment.
 - c. Photograph of the Surveyor at site and showing the neighbouring land area.
 - d. Site Plotted on Google Earth Map.

(Sushil Vispute) Assistant
Manager (Operations) For
ADL Coordinates Private
Limited, Nashik Mob.
No.:7709836883

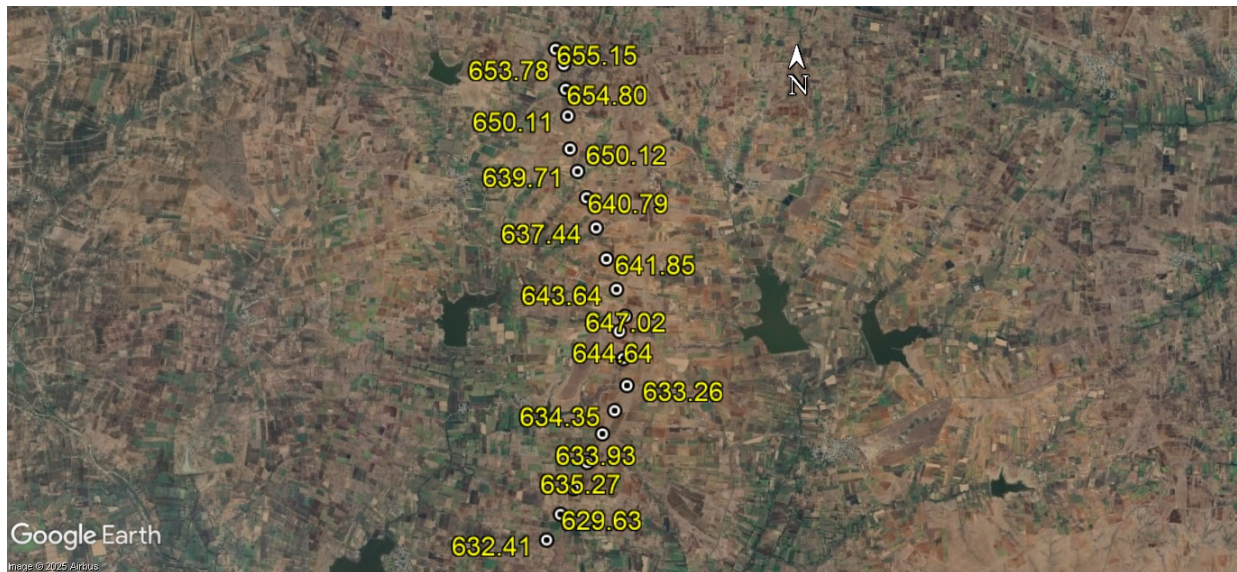
Google Images

NO:

Date: 14 Jan 2024

Site Elevation and Site Coordinates Certificate

Name of the Licensed Surveyor: ADL Coordinates Private Limited
Address: B-76, NICE Area, MIDC Satpur, Nashik. Maharashtra
- 422007

Email ID: info@adlcoordinates.com; sushil@adlcoordinates.com

Mobile No.: 7709836883

License No.: 10589/BDA/Bhubaneswar, Planning-125/18 Dated 13.03.2024

License Validity: Valid up to 12 Mar 2025

Scope of License: Issuing Site Co-ordinates and Site Elevation Certificate
required for applying for NOC from Airport Authority of India.

License Issuing Authority: Bhubaneswar Development Authority.

I hereby certify that I have carried out the site survey as per the following
details and the results are shown in (A) and (B) below:

Site/Plot No. (As per the local bodies map): **Survey.No. 46, 59, 62, 67, 78,
28, 29, 69, 74, 82, 76, 76, 271**

Site Address: **Survey.No. 46, 59, 62, 67, 78, 28, 29, 69, 74, 82, 76, 76
271, Village – Wadgaon Deo, Bornawadi, Deosingna (Tul), Ghandora,
Taluka - Tuljapur, District – Dharashiv**

Owner/Lessee of the Plot/Site: **Serentica Renewables India Private Limited**

(A) Site Coordinates

Corner No.	Latitude (DD MM SS.s)	Longitude (DD MM SS.s)	Site Elevation (EGM 2008) in Meters
AP-27/7	17°57'03.85"N	076°13'22.36"E	625.99
AP-27/8	17°56'54.15"N	076°13'17.03"E	624.45
AP-28	17°56'43.77"N	076°13'11.31"E	634.19
AP-28/1	17°56'37.04"N	076°13'01.09"E	633.30
AP-28/2	17°56'30.15"N	076°12'55.02"E	621.65
AP-29	17°56'21.67"N	076°12'43.98"E	617.56
AP-30	17°56'22.26"N	076°12'37.60"E	617.86
AP-30/1	17°56'16.58"N	076°12'29.71"E	610.58
AP-31	17°56'11.05"N	076°12'22.14"E	607.15
AP-31/1	17°55'59.93"N	076°12'15.05"E	600.33
AP-31/2	17°55'47.29"N	076°12'07.45"E	591.19
AP-32	17°55'35.51"N	076°12'00.67"E	594.99
AP-32/1	17°55'30.00"N	076°11'57.71"E	599.72
D/END	17°55'20.95"N	076°11'52.54"E	602.36

(B) Highest Site Elevation of the Plot: 634.19 M

(C) Further it is certified that:

1. We are trained and equipped to issue this certificate for site elevation and site coordinates.
2. The site elevation and site coordinates data are correct to best of my knowledge and belief and are within permissible limits of accuracy of 50cm in vertical and 03 meters in lateral.
3. I have used the following equipment for Survey
 - a. DGPS conforming to accuracy levels defined in 2 above along with validity of calibration certificate.
 - b. Total Station conforming to accuracy levels defined in 2 above alongwith validity of calibration certificate.

(D) Undertaking

1. I indemnify Airports Authority of India and the concerned airport operator against all damages arising out of errors in data furnished above by me in addition to the owner's responsibility in this regard. I may further be blacklisted by AAI in case of wrong data.
2. Within a period of three months from the date of filing of NOC application, I shall submit the following documents to the Airport Director of the concerned airport, if so required by AAI.
 - a. License Certificate of Surveyor.
 - b. Calibration certificate of the survey equipment.
 - c. Photograph of the Surveyor at site and showing the neighbouring land area.
 - d. Site Plotted on Google Earth Map.

(Sushil Vispute) Assistant
Manager (Operations) For
ADL Coordinates Private
Limited, Nashik Mob.
No.:7709836883

Google Images

